



THE REPUBLIC OF UGANDA

POPULATION PROJECTIONS 2025-2050

VOLUME I



JULY 2025





THE REPUBLIC OF UGANDA

POPULATION PROJECTIONS 2025-2050

National and District

VOLUME I

JULY 2025

This report presents mid-year population projections for 2025-2050 following release of the National Population and Housing Census (NPHC) 2024 final results. The Census was undertaken by the Uganda Bureau of Statistics (UBOS).

Additional information about the Census may be obtained from the UBOS Head Office, Statistics House. Plot 9 Colville Street, P. O. Box 7186, Kampala, Uganda; Telephone: +256-414 706000; E-mail: ubos@ubos.org; Website: www.ubos.org

RECOMMENDED CITATION: Uganda Bureau of Statistics 2025, Population Projections 2025-2050 – National and District (Volume I), Kampala, Uganda.

PREFACE



I am pleased to present to you the Population Projections 2025 – 2050 Report which has been developed by the Uganda Bureau of Statistics (UBOS) to offer insights into Uganda’s future demographic landscape post the National Population and Housing Census (NPHC) 2024. The NPHC 2024 was a decennial exercise undertaken to provide up-to-date demographic, socioeconomic, and housing data to support research, policy formulation, and planning for national development.

In the period between the NPHC 2024 and the next census, however, there will still be need for current population statistics to effectively continue tracking progress of the national development targets. To address this, UBOS has developed Population Projections 2025–2050 with estimates on Uganda’s future population trends and highlights key demographic changes that may impact the country's development trajectory. The projections are presented by single years of age and sex at the national level, and by sex at the district level.

UBOS appreciates the partnership with development partners, notably the United Nations Population Fund (UNFPA) and the United Nations Department of Economic and Social Affairs (UNDESA), for their financial and technical support during the process of generating this Population Projections 2025 – 2050 Report. We would like to extend our gratitude to all the staff involved in analysis and report writing for the Population Projections 2025–2050 Report with commitment, dedication, and hard work.

The Bureau appeals to decision makers, researchers and academicians to make extensive use of this statistical information for planning, policy analysis, evidence-based decision-making and public debates.

“IT MATTERS TO BE COUNTED”

A handwritten signature in blue ink, consisting of a stylized 'C' followed by several sweeping horizontal strokes.

Chris N. Mukiza (PhD)

EXECUTIVE DIRECTOR

TABLE OF CONTENTS

PREFACE	iii
TABLE OF CONTENTS	iv
LIST OF TABLES.....	v
LIST OF FIGURES	vi
INTRODUCTION	1
1.1 Background	1
1.2 Justification of Population Projections	2
METHODOLOGY.....	3
2.1 Sources of Data.....	3
2.2 Baseline Population and Census Data Evaluation	3
2.2.1 Coverage errors.....	3
2.2.2 Analysis of age distribution for digit preference and age heaping.....	4
2.2.3 Analysis of 5-year age groups and graduation into single years.....	5
2.2.4 Extension of the open age group up to age 100+	6
2.2.5 Shift of the population from the census date to end-year	6
2.3 Projection methodology.....	7
2.3.1 Estimating total fertility, age-specific fertility and the sex ratio at birth.....	8
2.3.2 Estimating mortality rates and life tables.....	13
2.3.3 Estimating net migration.....	22
2.3.4 Probabilistic population projections and future vital counts.....	26
2.3.5 A Coherent System of Subnational Projections	27
2.3.6 Projection Assumptions and Scenarios	28
References	112

LIST OF TABLES

Table 1: Summary of population projections Assumptions29

Table 2: Mid-year and End of year population projections (2025-2050).....30

Table 3: Midyear single age Population projections (2025-2026)31

Table 4: Midyear Five Year Age Group Population projections (2025-2026)58

Table 5: Midyear District Population projections (2025-2027).....67

LIST OF FIGURES

Figure 1. 1 Total fertility rate for Uganda: 1950-2024 estimates and 2025-2063 projections 9

Figure 1. 2 Total fertility rate for Uganda: 1986-2024 estimates by sub-regions and districts 10

Figure 1. 3 Total fertility rate for Uganda: 2025-2063 median projections by sub-regions and districts 12

Figure 2. 1 Female life expectancy at birth for Uganda: 1986-2024 estimates by sub-regions and districts 15

Figure 2. 2 Male life expectancy at birth for Uganda: 1986-2024 estimates by sub-regions and districts 16

Figure 2. 3 Gap between female and male life expectancies at birth for Uganda: 1986-2024 estimates by sub-regions and districts (in years)..... 17

Figure 2. 4 Life expectancy at birth for Uganda: 1950-2024 estimates and 2025-2063 projections 19

Figure 2. 5 Female life expectancy at birth: 2025-2063 median projections by sub-regions and districts 20

Figure 2. 6 Male life expectancy at birth: 2025-2063 median projections by sub-regions and districts 21

Figure 2. 7 Crude net migration rate: 1991-2024 estimates by sub-regions and districts (per 1,000 person) 23

Figure 2. 8 Crude net migration rate for Uganda: 1991-2024 estimates and 2025-2063 projections 24

Figure 2. 9 Crude net migration rate: 2025-2063 median projections by sub-regions and districts (per 1,000 person) 25

INTRODUCTION

1.1 Background

The 2024 National Population and Housing Census (NPHC) was a comprehensive enumeration of all persons and households in Uganda as of census night, 9th May 2024. The census was conducted to generate reliable and accurate data to inform evidence-based decision-making, and to support the implementation and monitoring of progress on national, continental, and global development agendas. It provides detailed information on population size, composition, and structure, as well as housing conditions and household characteristics. This data is essential for effective planning and policy formulation by Ministries, Departments, and Agencies (MDAs), and also serves as a valuable resource for researchers, academic institutions, and the private sector.

Uganda has been conducting censuses at decennial intervals. While these censuses provide valuable data at specific points in time, the population continues to change substantially between them. As such, there is a need to generate updated information on population changes in the post-census period to support effective planning and development initiatives. Population projections are therefore essential to bridge data gaps between censuses and provide a basis for informed decision-making. More importantly, these projections play a critical role in monitoring and evaluating progress toward achieving national development goals, the African Union Agenda 2063, and the Global Agenda 2030 or Sustainable Development Goals (SDGs).

Population projections are carefully constructed approximations of future population size and characteristics based on assumptions about fertility, mortality, and migration trends. They are crucial for governments, researchers, and the private sector to plan for economic, educational, and health needs across different time frames. Reliable projections depend on high-quality base data and well-founded assumptions. Generally, projections are more accurate for shorter time spans and larger geographical areas.

This report presents the data sources, data evaluation, projection assumptions, projection methods, justification for population projections and projected figures at the disaggregated by sex and age from 2025 to 2050. A link to the detailed projected figures at national and subnational levels from 2025-2063 have been provided on the Bureau website (www.ubos.org).

1.2 Justification of Population Projections

Population projections are vital tools for guiding development planning and policy decisions at both the national and sub-national levels. They help shape strategies aimed at improving the quality of life for current and future populations. By providing insights into future population dynamics such as growth rates, age and sex composition, and spatial distribution these projections inform critical development choices. Consequently, population projections are essential components of a nation's development agenda, supporting sustainable and informed decision-making. Projections have remained the main source of data for indicative planning figures for both national and sub national planning and budgeting in the country.

METHODOLOGY

This report details the methodology, data sources, evaluation, modelling choices and assumptions, and analytical workflow for generating population projections for Uganda at the national and subnational (district) levels for the period 2025-2050. These projections are based on the results of the 2024 Population Census of Uganda, previous censuses, and demographic and health surveys, utilizing advanced analytical and statistical methods developed by the Population Division of the United Nations (United Nations, 2024) and new extensions for application at the subnational level.

2.1 Sources of Data

The baseline population and components of population change, such as fertility, mortality, and migration levels and trends, are essential for projecting future population size and structure. The figures presented in this report are based on data from the 2024 NPHC, complemented by information from previous population censuses conducted in 1991, 2002, and 2014 as well as seven rounds of the Demographic and Health Surveys conducted between 1988 and 2022.

2.2 Baseline Population and Census Data Evaluation

Population data, just like all demographic statistics derived from census, surveys, or administrative records, are subject to error. The extent of these errors depends on the accuracy of the data recording and completeness of coverage within the study area. Errors related to age and sex are among the most common. To produce accurate and reliable population projections for the period 2025–2050, it is crucial to evaluate the base data from the 2024 National Population and Housing Census (NPHC) to assess its accuracy for age misreporting and under enumeration. This section outlines the steps taken to appraise the quality of the 2024 NPHC data and follows the new UN protocol for evaluating and adjusting census population counts (Johnson et al., 2022).

2.2.1 Coverage errors

Coverage errors in population data can occur in several ways: by omitting individuals who should have been counted, duplicating entries, or including those who should not have been included. Despite extensive efforts to minimize these errors, such as providing comprehensive training to field staff, using updated cartographic maps, and applying rigorous checks and controls during fieldwork, some errors are still inevitable.

To evaluate the quality of the 2024 National Population and Housing Census, a Post Enumeration Survey (PES) was conducted in the month of June and July 2024. Population counts from the 2024 NPHC were assessed for geographical coverage, completeness, and other common data quality issues. The PES revealed an undercount of 4.3%, which was factored into the adjustment of the base population. The PES was instrumental in identifying the extent and distribution of under-enumeration, enabling adjustments at both national and sub-national levels overall and by age and sex, following an approach similar to that implemented by the United Nations (Johnson et al., 2022). Unlike the previous population projections, this is the first time the country has adjusted for undercount based on PES results.

2.2.2 Analysis of age distribution for digit preference and age heaping

Census data often show inconsistencies because people sometimes misreport their age, commonly by rounding to numbers ending at 0 or 5, a phenomenon known as age heaping or age misreporting. This makes the population's age distribution appear "spiky" instead of smooth. The method protocol developed by the United Nations to evaluate census population data by age and sex (Johnson et al., 2022) was applied to both the national and subnational levels for the 2024 census results.

This involved computing the Bachi index to measure the extent of this problem on the distribution of the population by a single year of age. This index compares the number of people reported at ages ending in specific digits to what would be expected if age were reported accurately.

For adults, the Bachi index is typically calculated for ages 23 to 77 and helps categorize the data quality. For instance, an index between 2 and 5 indicates "Approximate" data quality, between 5 and 15 means "Rough" data, and values up to 20 fall into the "Very Rough" category, signifying increasingly severe misreporting. These index values guide the selection of appropriate "smoothing" methods to correct age distribution, with higher index values requiring more intensive smoothing (Johnson et al., 2022).

At the national level in Uganda, the Bachi index for adults was 20.4 for the 1991 census, 10.8 for the 2002 census, 9.4 for the 2014 census, and 4.1 for the 2024 census indicating an overall improvement in data quality and age reporting over time. However, when the index was computed at the district level, the values ranged between 2.1 and 14.6 with a median of 4.3.

For children, a separate Bachi index was calculated for ages 3 to 17, recognizing different reporting

patterns in this age group. Although specific descriptive categories, such as those for adults, are not provided, an index between 1 and 8 still indicates varying degrees of age misreporting for children, requiring tailored smoothing procedures. Generally, lower Bachi values suggest better data quality and less need for adjustment, whereas higher values indicate worse quality and more significant smoothing is required.

At the national level in Uganda, the Bachi index for children was 4.9 for the 1991 census, 3.0 for the 2002 census, 2.8 for the 2014 census, and 1.8 for the 2024 census also indicating an overall improvement in data quality over time. However, when the index was computed at the district level, the values ranged between 1.0 and 8.7 with a median of 2.2.

On this basis, and to ensure consistency between district- and national-level age distributions, it was decided that it was best to use 5-year age group data instead of single-year data because the quality of the single-year age distribution is still deemed too deficient across all districts. In such cases, the population is analyzed, smoothed, and then "graduated" (converted) from 5-year age groups back into single-year age groups using different methods, as explained in the next section.

2.2.3 Analysis of 5-year age groups and graduation into single years

To assess the quality of 5-year age distributions, the age ratio score, which is a key component of the broader UN age-sex accuracy index, was used. This score quantifies the extent of age misreporting by summing the absolute differences between reported age ratios and expected smooth distribution (Johnson et al., 2022). For adults, this score is typically computed for ages 15-19 up to 70-74, while for children, it focuses on ages 0-4 to 10-14. For the 2024 census in Uganda, the age ratio for adults was 9.1 at the national level, and varied between 3.7 and 33.3 with a median of 11.0 at the district level. The age ratio for children was 1.3 at the national level, and varied between 0.3 and 19.4 with a median of 3.2 at the district level.

Once the data quality is assessed, a Moving Average (MAV) smoothing method is chosen to correct the age distribution, with the specific MAV level (e.g., MAV with N=1, 2, or 4) determined by the magnitude of the age ratio score and average years of education in the population. For example, lower age ratio scores and higher education levels might lead to minimal smoothing (MAV, N=1), while higher scores might require more aggressive smoothing (MAV, N=2 or N=4). Similarly, for children, smoothing was based on their age ratio score, with a maximum MAV of N=2. For the Uganda 2024 census, an MAV N=2 was used to smooth the empirical 5-year age group distributions, which led to an adjusted age ratio for adults of 2.5 at the national level, and between 2.1 and 9.5 with a

median of 3.3 at the district level. The adjusted age ratio for children was 1.3 at the national level and varied between 0.1 and 10.1 with a median of 2.0.

After smoothing the 5-year age groups, the data were graduated (i.e., redistributed) back into single-year ages using the modified Beers osculatory method implemented in the Demo Tools R package (Riffe et al., 2022), which provides smoother interpolated results than the default monotonic spline or the Sprague (Swanson & Siegel, 2004).

2.2.4 Extension of the open age group up to age 100+

For long-term population projections, it is crucial to have population data extending to very old ages, such as 100 years and over, even if a census only provides data up to age 95 or a similar open-ended age group as in the 2024 census in Uganda. To achieve this, the United Nations uses a generalized version of the OPAG approach (Arriaga et al., 1994) implemented within the Demo Tools R package (Riffe et al., 2022). This method works by assuming that the older population (beyond where census data are reliable) behaves like a "stable population." It uses a country's specific life table to guide this extension. The process involves two key steps: first, it identifies a growth rate that best matches the observed population in the last few age groups before the open-ended age group to this "stable population" concept; second, it redistributes the population from a selected starting age (to minimize any abrupt changes or "discontinuity") upwards, typically to age 105+, ensuring a smooth and consistent population distribution for these advanced ages. The national and district-level population based on the adjusted population census results obtained from the previous steps was further adjusted from age 85 onward up to age 100+ based on this method to obtain more coherent demographic age structures at older ages, consistent with the underlying recent life tables available at the national and subnational levels for Uganda.

2.2.5 Shift of the population from the census date to end-year

To prepare for annual population projections during civil calendar year, when a census is conducted on a specific date (e.g., May 9, 2024) and population figures are needed for the end of the year (or any other desired date), the initial census population needs to be "shifted" to the new target date. The MOVEPOP method developed by the US Census Bureau (Arriaga et al., 1994) was used and implemented in the R language to apply it at the national and district levels for the adjusted census population obtained from the previous steps. The process works by first calculating the population growth rate for the census date, considering vital demographic events such as births (from age-specific fertility rates), deaths (from age-specific death rates), and the net number of migrants for that year. This newly estimated growth rate was then applied to the census total to project the overall

population size to the desired end-of-year date. Finally, this new total population was distributed proportionally across all age and sex groups based on the original age and sex composition recorded in the census. This ensures that the baseline population for the start of the projections is coherently adjusted to the precise reference date, the population was projected from 9th May, 2024 (The census reference night) to 30th June, 2024 (for mid-year population projections) and to 31st December, 2024 for end of Year projections.

2.3 Projection methodology

The Cohort Component Method of Population Projection (CCMPP) was used for this analysis (United Nations, 1956, 2024). This is the most widely accepted and recommended method for projecting a population. CCMPP provides a structured framework for accounting for the three key demographic components of population change: fertility, mortality, and net migration.

Technically, CCMPP is not a standalone projection method because it relies on prior assumptions or projections of these components. Rather, it is a mathematical application specifically of matrix algebra that allows for the calculation of future populations by applying assumed trends in fertility, mortality, and migration to a base population, distributed by age and sex, through successive single-year intervals of time.

The method operates using the following fundamental demographic balancing equation:

$$P(t+1) = P(t) + B(t,t+1) - D(t,t+1) + NM(t,t+1)$$

where the population at the end of a year, $P(t+1)$, is equal to the population at the start of the year ($P(t)$) plus the number of births (B) minus the number of deaths (D) plus the net number of international migrants (NM) during that year. For each age cohort, the population is surviving forward to the next year and next age using age-specific survival ratios, with new births added to the 0-year-old age group.

Fertility, mortality, and migration paths for Uganda are built on the Bayesian probabilistic projection methods used by the United Nations for the World Population Prospects 2024 (United Nations, 2024) at the national level, with new extensions for sub-national projections at the district level based on the statistical relationships between each district and the national average over time.

The UN framework treats three demographic drivers — fertility, mortality, and migration — as stochastic processes. Every driver is modelled at the national level using Bayesian hierarchical techniques that borrow strength from both a country's history on the demographic drivers and the

global record. One thousand Monte Carlo trajectories were generated for each component; combining them with the cohort-component accounting engine produced an ensemble of equally plausible future populations. The median of the ensemble is the most likely path, whereas the surrounding distribution yields prediction intervals that quantify uncertainty.

A single run of the cohort-component model applies each triplet of fertility, mortality, and migration draws to the 2024 census baseline, producing one complete future population. Repeating these two thousand times yields the national bundle used throughout the report.

Recent methodological research demonstrates that subnational demography can also be handled probabilistically without estimating entirely new data-hungry models for each district. The approach plugs local information into transformations of the national trajectories, building on the respective differentials between each district and national average over time.

2.3.1 Estimating total fertility, age-specific fertility and the sex ratio at birth

Bayesian hierarchical models were used to estimate the annual time series of total fertility, age-specific fertility, and sex ratio at birth from 2025 to 2050 at the national level and for all districts. These models incorporated available empirical evidence from the 1991, 2002, 2014, and 2024 National Population and Housing Censuses and Uganda Demographic and Health Surveys (UDHS).

The total fertility rate is the mean number of live births a woman would have in her reproductive lifetime if she survived to age 50 and was subjected to age-specific fertility rates observed in a given year. This was expressed as the number of children per woman. The annual time series of total fertility rate from 2024 to 2063 was estimated using a Bayesian hierarchical model built on the theoretical model used by the United Nations to model fertility change (Alkema et al., 2011; Raftery, Alkema, et al., 2014; United Nations, 2024).

Figure 1. 1 Total fertility rate for Uganda: 1950-2024 estimates and 2025-2063 projections

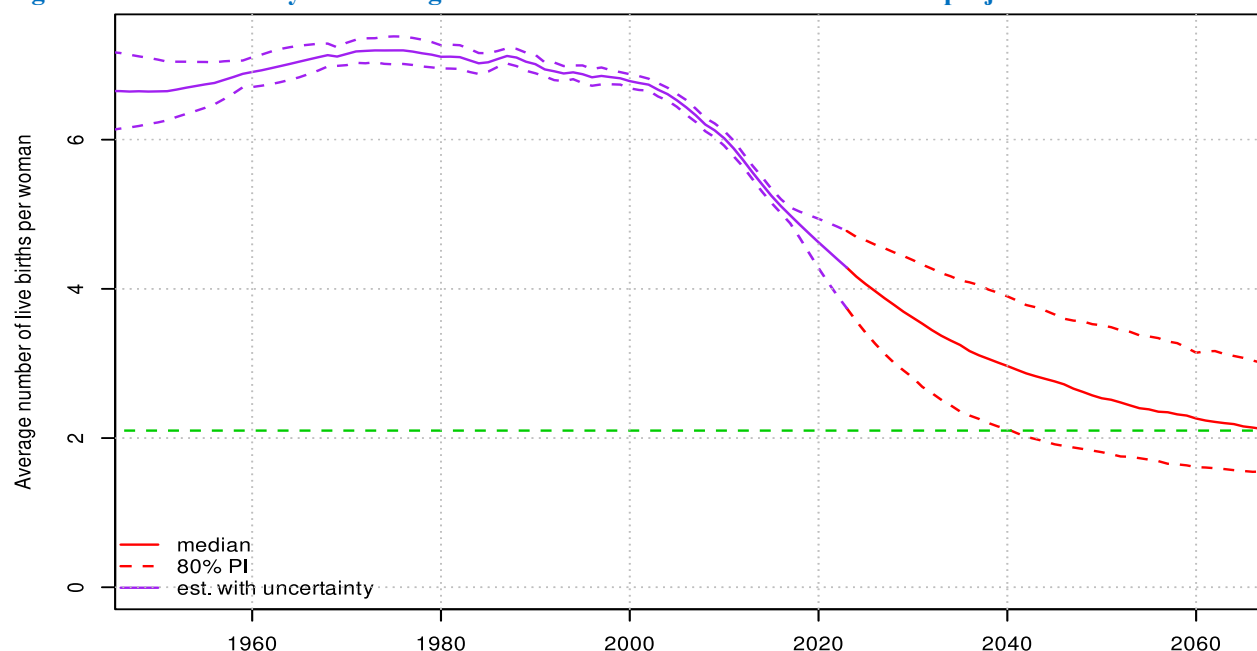

This model considers at the country level the biases and uncertainties associated with empirical estimates from different types of data sources, direct and indirect estimation methods, and other factors that contribute to systematic biases and non-sampling errors, and models future expected changes accounting for country-specific historical trends and the experiences of other countries with similar fertility levels in the past. Estimates were computed using an updated version of the Bayes TFR (Liu et al., 2023; Ševčíková, Alkema, et al., 2024; Ševčíková et al., 2011).

The median estimate of the total fertility rate was based on a sample of 1,000 trajectories of the model fitted to the observed data after considering various types of biases, and the 80% prediction intervals (PI) provided the upper and lower bounds. The results of the total fertility rate estimation and projections are shown in figure 1.1.

Estimates of total fertility rates at the district level were estimated for the 1986-2024 period (Figure 1.2, with the national average highlighted in bold red lines) using data from the 1991, 2002, 2014, and 2024 censuses, which provided information on births that occurred in the previous year before each census by age of the mother, as well as indirect estimates obtained using the reverse survival method (i.e., reconstructing past births and total fertility rate using the census age distribution of young children and accounting for their survival for the previous 15 years), and backdated estimates based on cohort-completed fertility derived from the mean number of children ever born for women aged 40 years and over and assumptions on their mean age of childbearing as implemented in the fertestr R package (Lima & Monteiro da Silva, 2021), and following standard demographic methods (Feeney, 1995; Moultrie et al., 2013; Ryder, 1983).

Figure 1. 2 Total fertility rate for Uganda: 1986-2024 estimates by sub-regions and districts

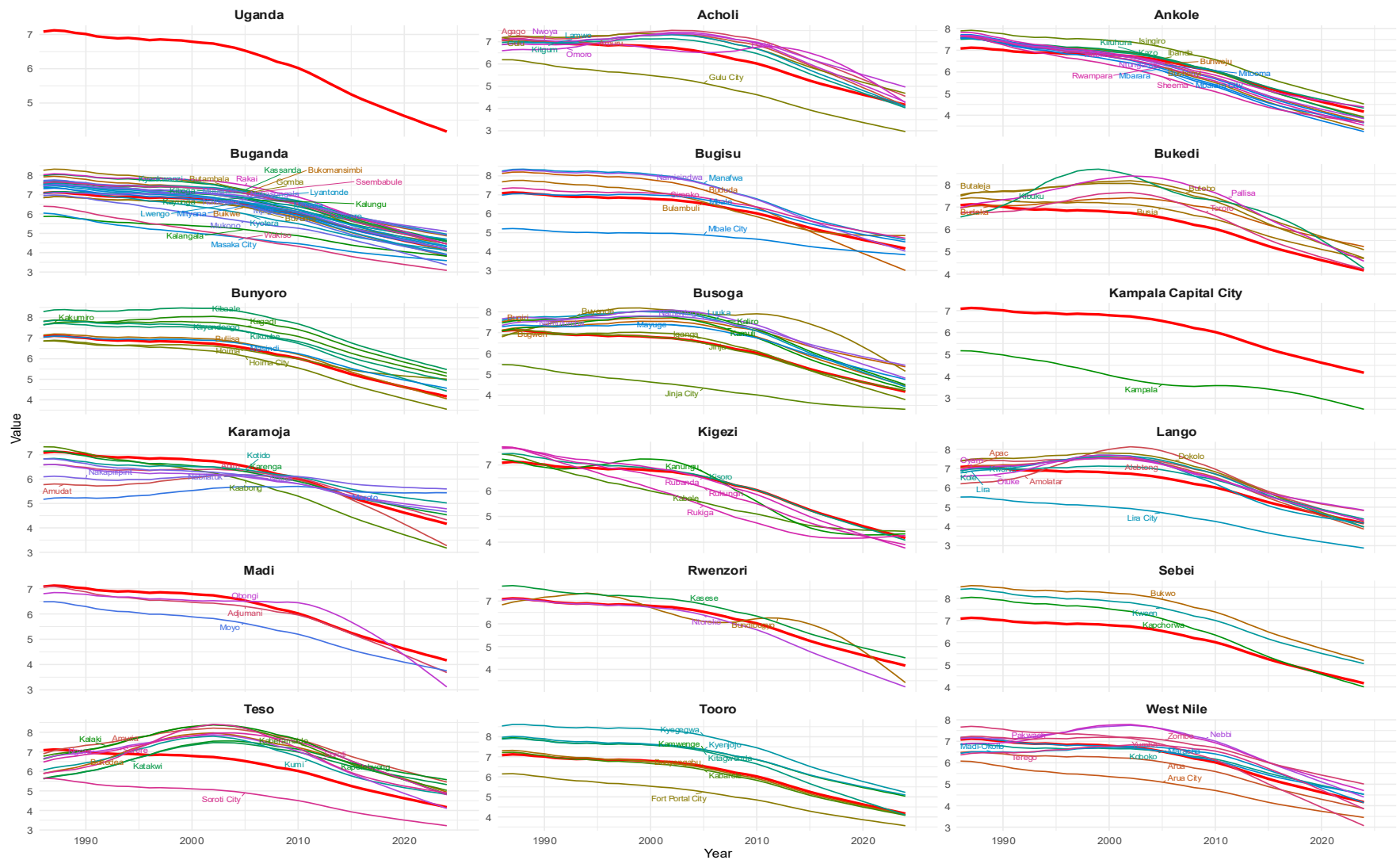

Projections of sub-national total fertility rates used the national-level projection results as a baseline reference and took into account the relationship between the fertility level in each district and the national average over time. The subnational annual time series of total fertility rates was calculated using bayesTFR with the Scale-AR(1) method (Ševčíková et al., 2018) by applying a district-specific, slowly changing scaling factor (i.e., ratio between district and country) to national fertility rate forecasts, allowing for a realistic degree of variation and convergence among districts within Uganda. For each district, an initial scaling factor was determined from the last observed TFR, relative to the national TFR. This region-specific scaling factor was then projected forward in time using a first-order autoregressive (AR (1)) process. Finally, these projected district scaling factors were applied to each of the 1,000 national TFR trajectories to generate 1,000 district TFR trajectories, allowing for realistic fluctuations and occasional crossovers between regions, while largely following the national trend. The results for the median projections are presented in Figure 1.3, with the national average highlighted by a bold red line.

Figure 1. 3 Total fertility rate for Uganda: 2025-2063 median projections by sub-regions and districts

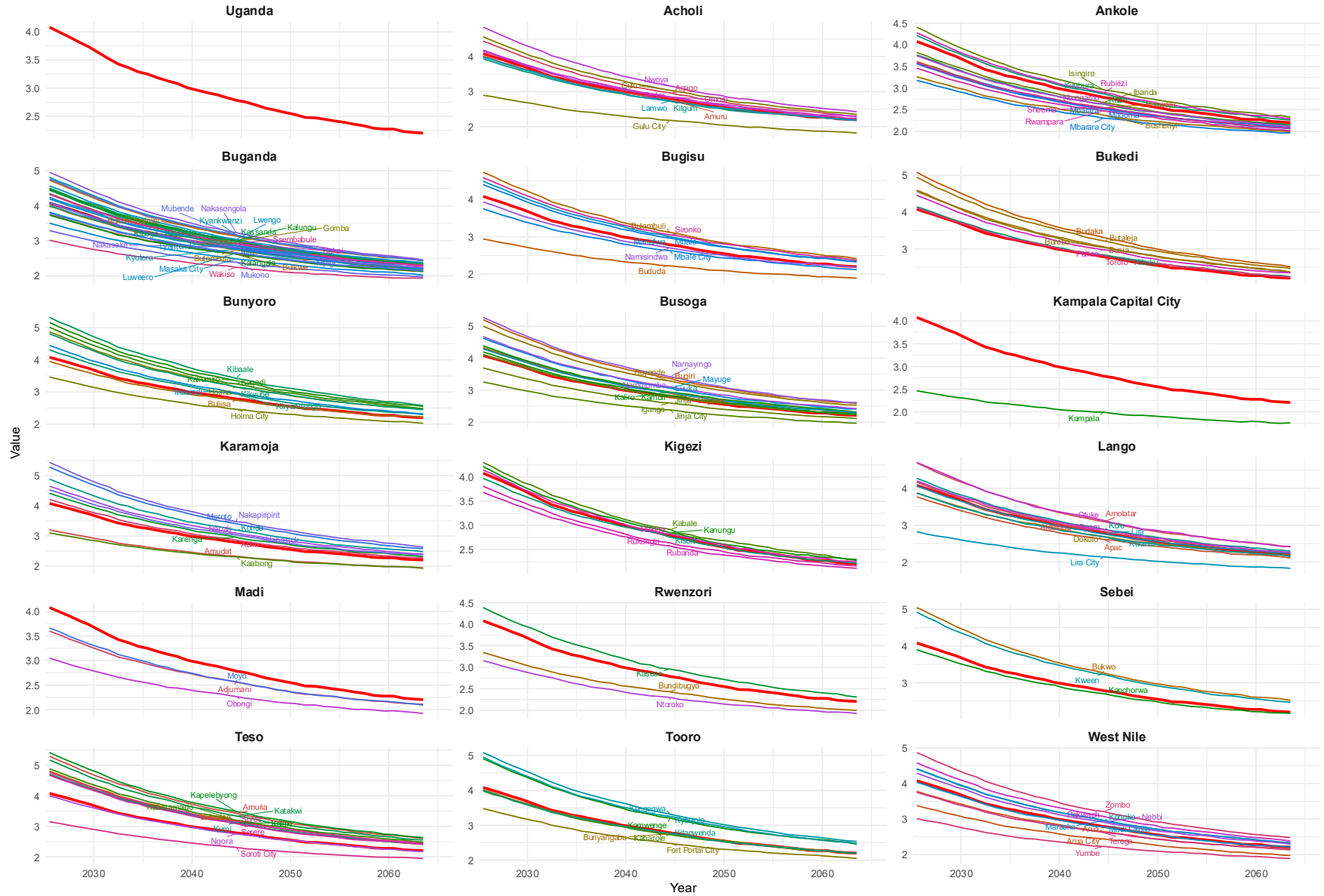

Age-specific fertility rates at the national and district levels were estimated based on the 2024 census results by 5-year age groups for the initial reference period and graduated into single ages using calibrated splines (Schmertmann, 2014). Projections of future age-specific fertility rates used the UN probabilistic implementation from bayesPop (Ševčíková et al., 2016; Ševčíková, Raftery, & Buettner, 2024) by first computing the proportionate age-specific fertility rate (PASFR) pattern, and projecting these patterns in combination with each of the 1,000 trajectories of total fertility rates using a "convergence method" that blends two trends: one where the country's age pattern of fertility gradually moves towards a "global model pattern" (an average derived from low-fertility countries with later childbearing), and another where the country's recent observed national trend continues. The timing and speed of this convergence are linked to when a country is projected to complete its overall fertility transition and reach a stable low-fertility phase.

Finally, these projected proportionate age patterns (PASFRs) were applied directly to their respective TFR trajectories, ensuring that the distribution of births across a woman's reproductive age was consistent with the overall forecasted fertility level for each of the 1,000 projections, providing a detailed and realistic outlook on future childbearing. The same approach was applied at the sub-national level for each district.

The sex ratio at birth (SRB) is the ratio of male to female live births and typically remains stable across most populations, generally ranging between 1.03 and 1.07, with minor variations. Projections of the SRB from 2024 to 2063 were generated using a Bayesian hierarchical time-series mixture model, which accounts for both stochastic variations in observed SRB trends and the uncertainty inherent in SRB estimates (Chao et al., 2019, 2021) and takes into account at the country level the empirical information from birth histories of the various Uganda demographic surveys and recent births from censuses, and at the district level of sex ratios at birth from 1991, 2002, 2014, and 2024 censuses. Projections of the sex ratio at birth at the district level follow a similar approach as for the total fertility rate by modelling the relationship over time between each district and the national average.

2.3.2 Estimating mortality rates and life tables

Mortality assumptions required estimates and projections of the overall level of mortality summarized through life expectancy at birth by sex and some assumptions about the age patterns of mortality at both the national and subnational levels.

Life expectancy at birth is a summary of health and mortality. This tells us that the average number of years a newborn baby could expect to live if they experience the same death rates at each age as people did during a specific time period.

For Uganda, data on deaths reported by households 12 months before each census (1991, 2002, 2014, and 2024) were used to estimate mortality trends. These data were adjusted to better reflect deaths among infants and young children using indirect estimation methods, and estimates for adults were drawn from siblings and parental survival from Uganda Demographic and Health Survey.

At the district level, life expectancy estimates for 1991 to 2024 were computed using a special model life table system (Houle et al., 2022), taking into account adult HIV prevalence and ART coverage and indirect estimates of under-five mortality derived from children ever born and children surviving by age of mother and adult mortality between ages 15 and 60 based on household deaths, and indirect estimates based on maternal and paternal orphanhood.

Figure 2. 2 Male life expectancy at birth for Uganda: 1986-2024 estimates by sub-regions and districts

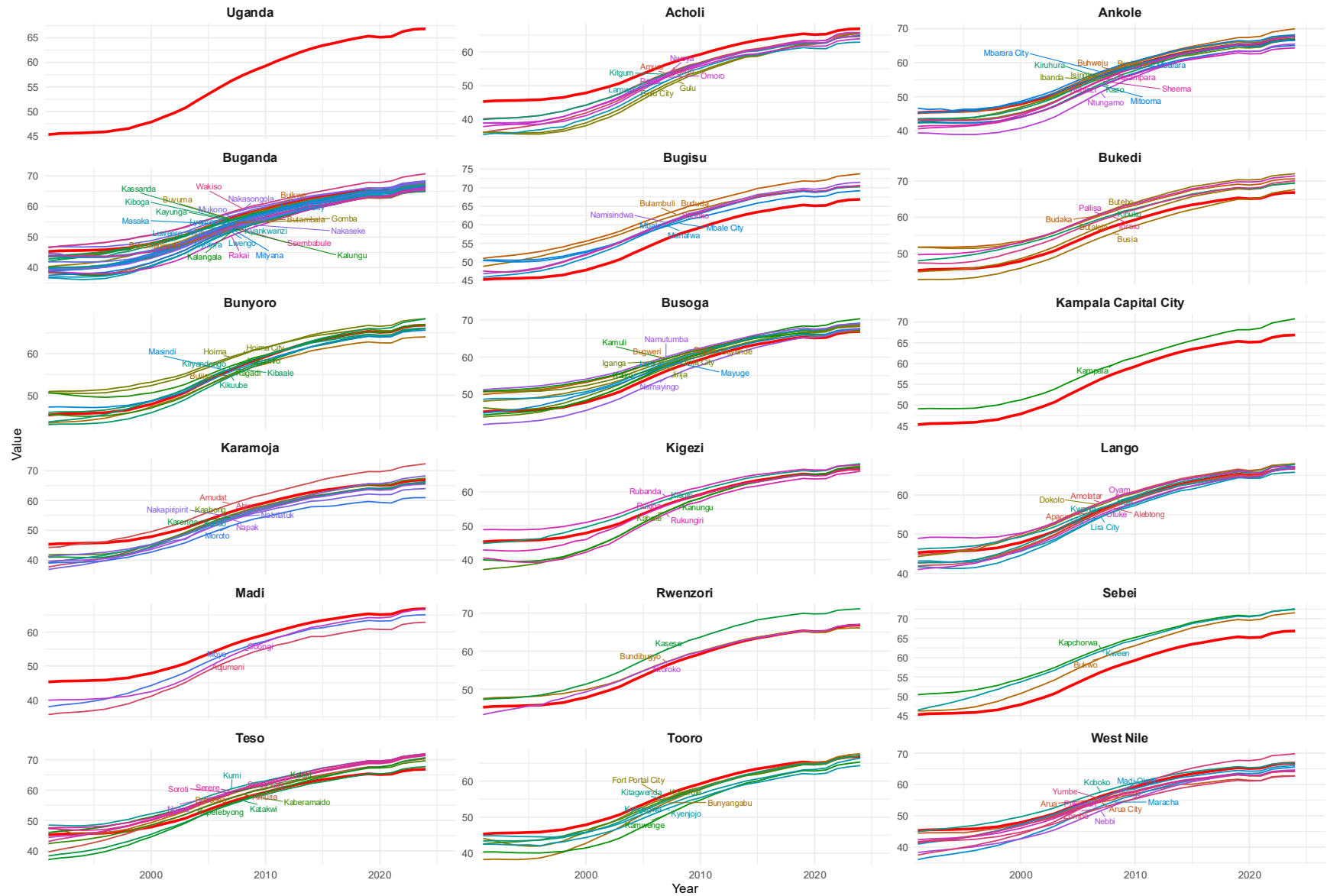
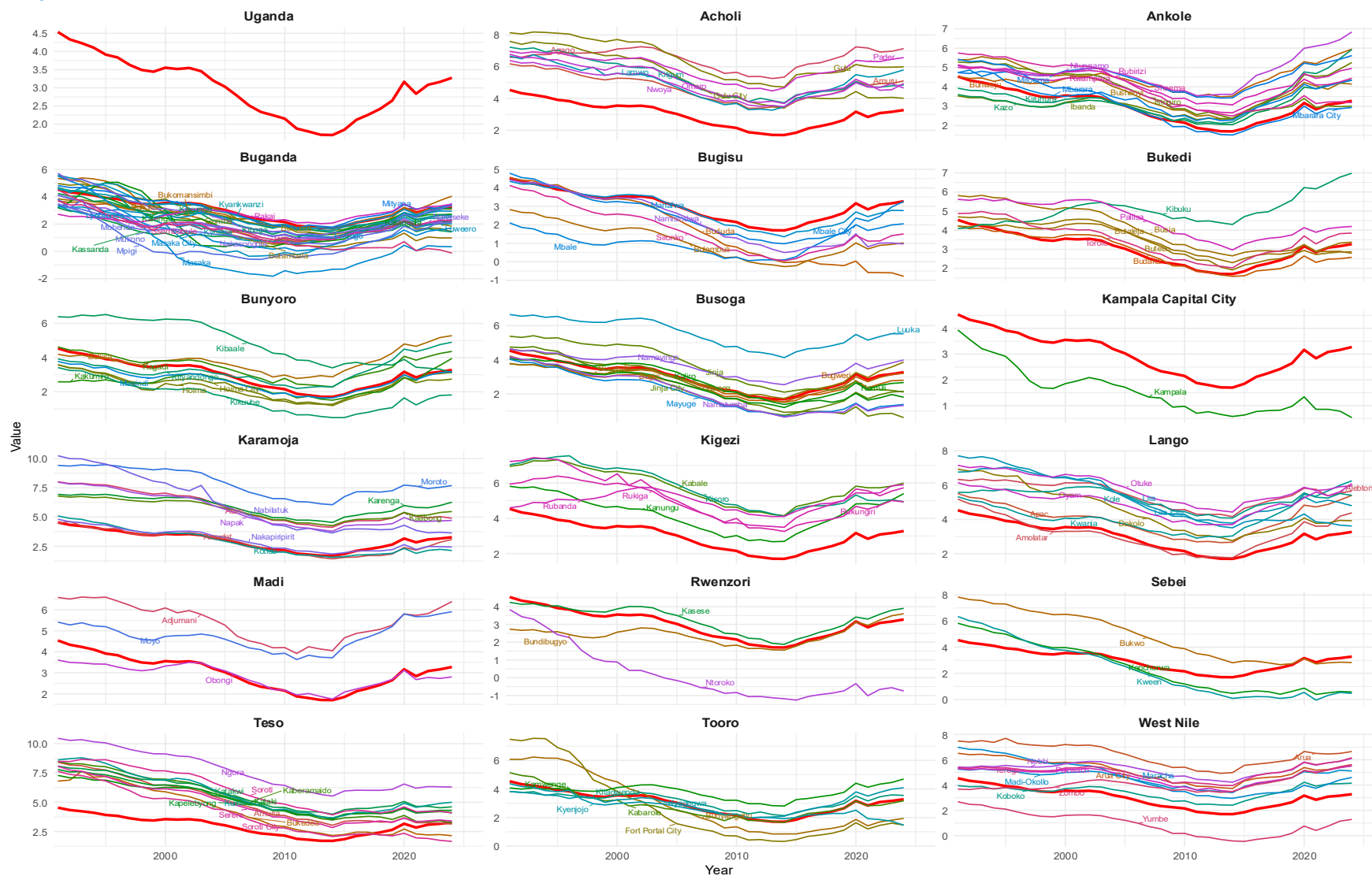

Figure 2. 3 Gap between female and male life expectancies at birth for Uganda: 1986-2024 estimates by sub-regions and districts (in years)



Life expectancy at birth was projected in two stages: (1) at the national level using the UN Bayesian probabilistic methods, first for females accounting for factors such as the HIV/AIDS pandemic and expanded coverage and access to ART, and then for males using the bayesLifeHIV package; and (2) at the district level using the results of the country projections for further guidance about expected levels and trends by sex for the national average.

For countries affected by HIV, such as Uganda, projecting life expectancy at birth involves a specialized, two-step probabilistic approach (United Nations, 2024). First, female life expectancy is projected using a statistical model that accounts for historical trends in life expectancy (Raftery et al., 2013), as well as the impact of HIV prevalence and coverage of antiretroviral therapy (Godwin & Raftery, 2017).

This model, implemented with the `bayes Life HIV` R package (Ševčíková, Godwin, et al., 2024), recognizes that while HIV initially reduces life expectancy, high ART coverage enables rapid recovery to pre-epidemic levels, followed by a steady increase, and generates 1,000 possible future paths to capture uncertainty. Second, to project male life expectancy, the method forecasts the "gap" between female and male life expectancy, which is the difference between their projected lifespans.

This gap is modeled based on the current female life expectancy and the gap in the previous period, as it has been observed to widen when life expectancy is low but then narrow once female life expectancy reaches approximately 75 years (Raftery, Lalic, et al., 2014). By combining these projected gaps with the female life expectancy trajectories, realistic and coherent projections for male life expectancy are derived, ensuring that the trends for both sexes remain plausible and consistent over time, often using the `bayesLife` R package (Ševčíková, Raftery, & Chunn, 2024).

Figure 2. 4 Life expectancy at birth for Uganda: 1950-2024 estimates and 2025-2063 projections

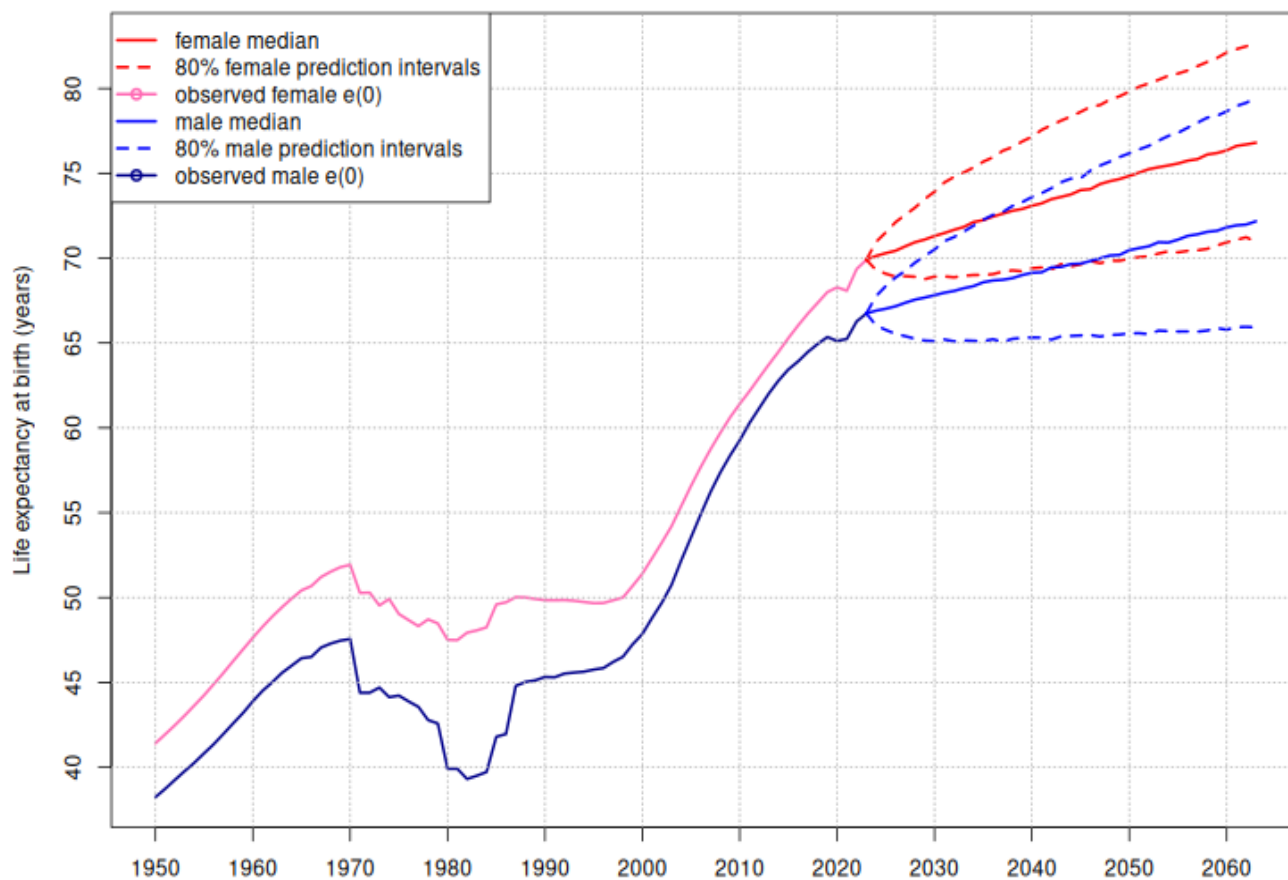

To project the life expectancy for each district within Uganda, a first-order autoregressive (AR(1)) statistical model uses 1,000 probabilistic forecasts for the entire country's life expectancy. For each of these national forecasts, the method then determined how a specific district's life expectancy will likely differ from that national average by projecting a district-specific difference or "gap." This difference is not fixed; instead, it changes over time through a statistical process (a first-order autoregressive, or AR(1), process), which means that the current district gap is influenced by its past value but also includes some random fluctuations that allow districts to realistically overtake or fall behind each other (crossovers). A key aspect of this method is that the size of these random fluctuations tends to decrease as the country's overall life expectancy increases, eventually leveling off. This aligns with the observed historical trends, where district disparities often narrow with increasing life expectancy. By applying these unique and dynamically projected district differences to each national life expectancy forecast, the method generates 1,000 possible future life expectancy paths for every district, providing a comprehensive and uncertain outlook.

Figure 2. 5 Female life expectancy at birth: 2025-2063 median projections by sub-regions and districts

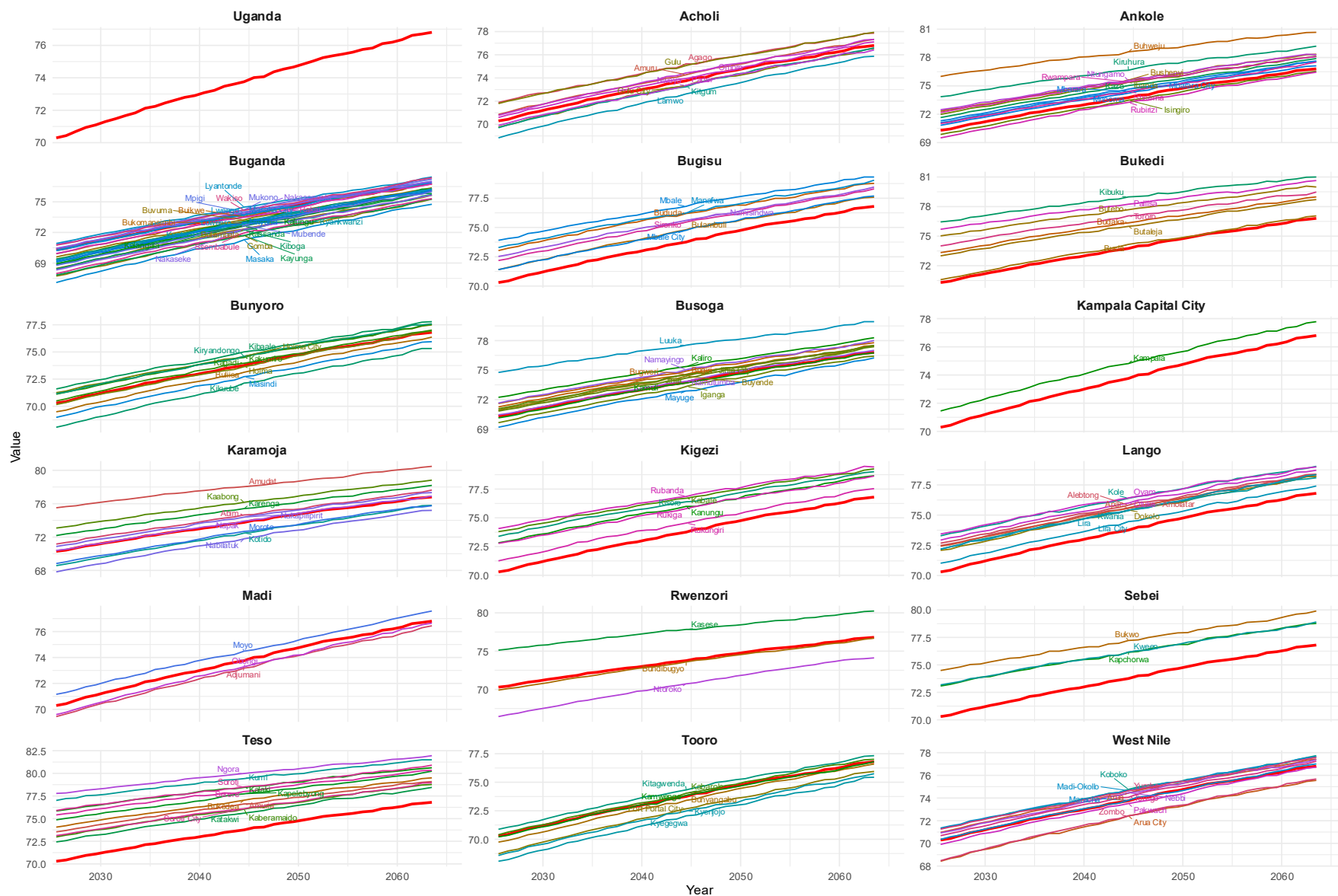

For each of the 1,000 different future paths (trajectories) for life expectancy at birth, population projections begin by translating these life expectancy figures into detailed age-specific death rates for each age group. For countries where detailed mortality data are sparse like Uganda, the Pattern of Mortality Decline (PMD) method is used at the national level to project how the most recent death rates change across different ages. This method relies on a statistical model that captures typical age-specific patterns of mortality improvement and draws lessons from countries with high-quality historical data. It starts by fitting to a country's recent mortality patterns (from years not affected by crises like the COVID pandemic) and then gradually blends these patterns towards a general "model life table", in this case the Coale-Demeny North family, which represents a smooth, expected distribution of deaths across ages as overall life expectancy increases. This ensures that the projections remain realistic in the long term. At the district level, the Coale-Demeny North family model was used as the default pattern.

Once these age-specific death rates ($mx(t)$) are determined for a given trajectory and year, they are converted into probabilities of death (nx). These probabilities are crucial for the construction of a life table. This life table, for that specific trajectory and year, provides the survival ratios (Sx) needed to "survive" the population. The cohort-component method then uses these survival ratios to calculate how many people from each age and sex group survive until the next year, thus determining the projected population at the end of the calendar year. This entire detailed process was repeated for each of the 1,000 unique life expectancy trajectories to capture the range of possible future population outcomes.

2.3.3 Estimating net migration

Country estimates were based on the annual number of international immigrants and emigrants obtained from the 2024 census for the previous 5-years, complemented by annual estimates of refugees from UNHCR, where the net number of migrants is obtained as immigrants minus emigrants. District estimates relied on these estimates of international migration combined with the annual number of domestic migrants who moved in or out of each district (based on place of previous residence in the previous 5-years) where the number of net migrants is obtained as (international and domestic immigrants) minus (international and domestic) emigrants.

Projections are based on past estimates of crude net migration rates computed using the number of net migrants and total population. After reviewing the estimated recent net migration rates from the 2024 census for all districts, it was found that the figures for some of the newer districts, those recently created by splitting from larger ones were less reliable. In these cases, it was considered more accurate to use the migration estimates from the original, larger "parent" districts.

Figure 2. 7 Crude net migration rate: 1991-2024 estimates by sub-regions and districts (per 1,000 person)

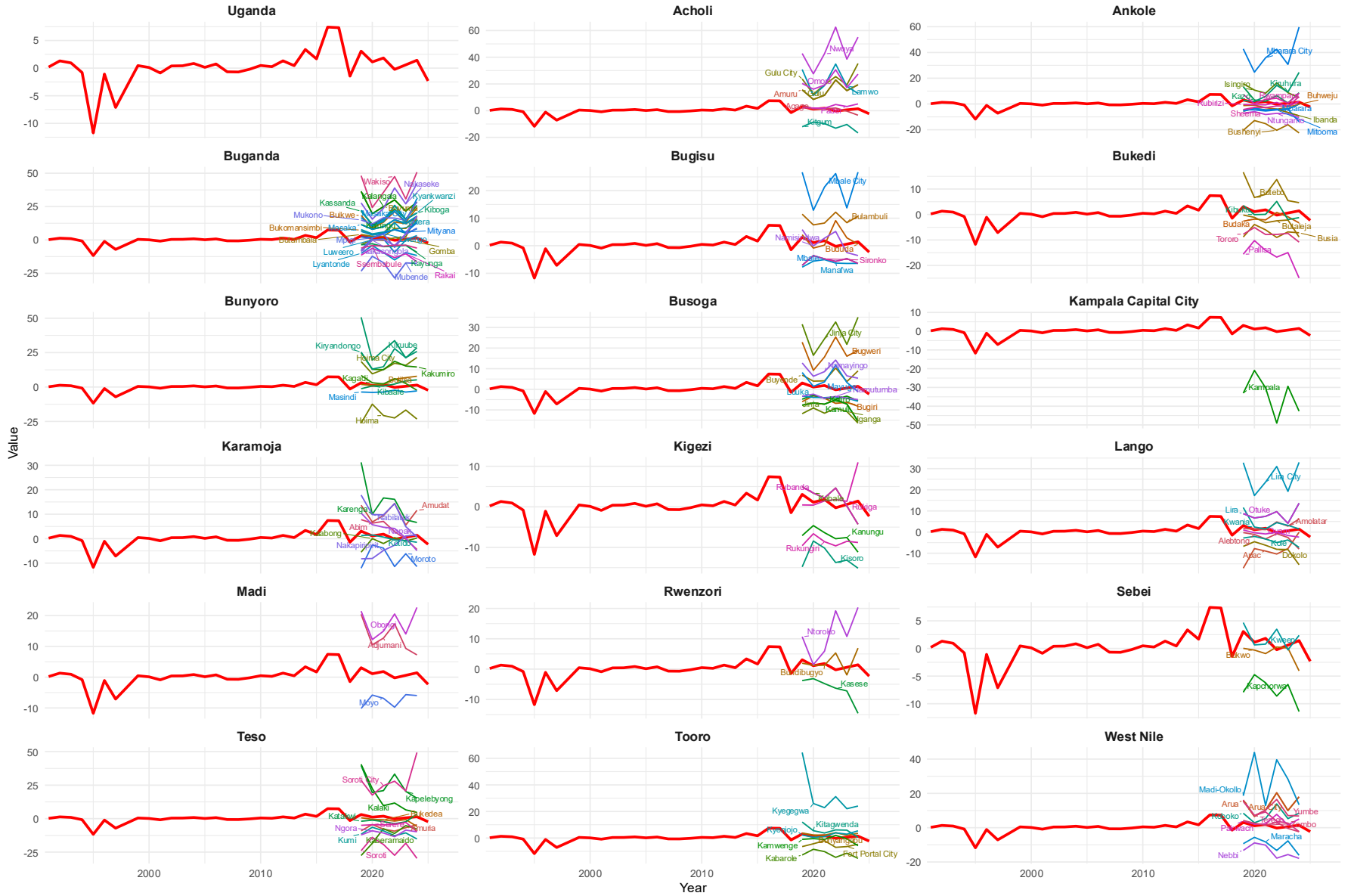
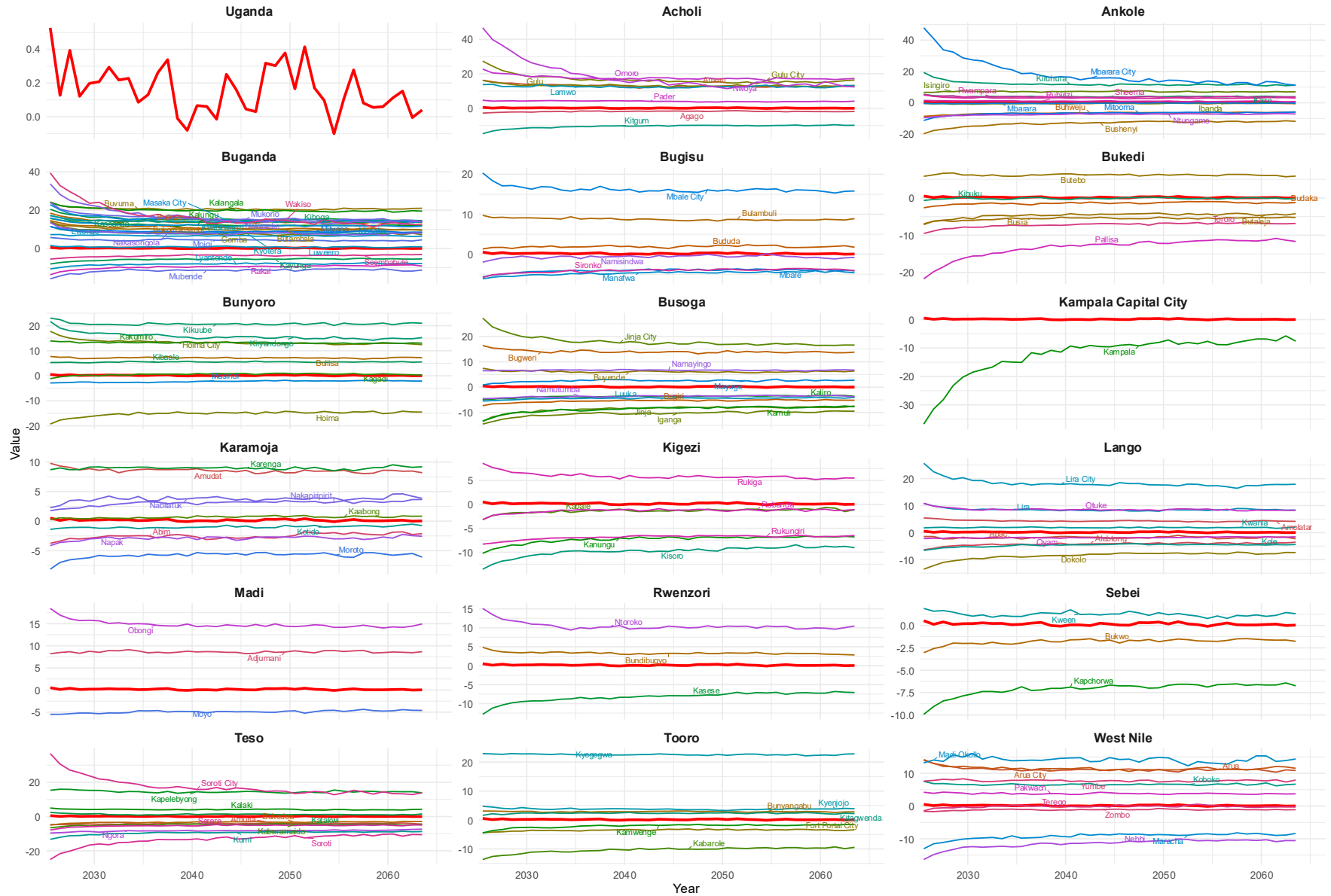

Figure 2. 8 Crude net migration rate for Uganda: 1991-2024 estimates and 2025-2063 projections



Figure 2. 9 Crude net migration rate: 2025-2063 median projections by sub-regions and districts (per 1,000 person)



For a country like Uganda, projecting future net migration—the difference between people moving in and out—is particularly complex because migration data are often incomplete, and trends can shift rapidly due to various factors such as economic changes, conflicts, or refugee movements. To address this challenge in national population projections, the United Nations uses a probabilistic approach involving an autoregressive model (AR(1)). This model analyzes a country's past crude net migration rates (for Uganda, using data from 1950-2025) to forecast future trends, essentially predicting the next year's migration based on the previous years, while also considering long-term averages and random fluctuations. Projections at the district level use the annual changes in crude net migration rates obtained from the 2024 census for the previous 5-years. All computations were performed using the BayesMig R package (Azose et al., 2024), and 1,000 projections of the crude net migration rates were generated for the country and each district.

For projection purposes, the projected annual number of net migrants was distributed by age and sex, assuming that the underlying patterns by age and sex follow a simplified model age schedule, such as the Rogers-Castro model, which captures the typical age profile of migrants (concentration in young adult ages) as used by the United Nations (Riffe et al., 2022; United Nations, 2024), and implemented in bayesPop (Ševčíková, Raftery, & Buettner, 2024).

2.3.4 Probabilistic population projections and future vital counts

For a country such as Uganda, predicting future population changes involves a sophisticated approach called probabilistic projections, where instead of just one prediction, 1,000 different possible future paths are generated for key demographic factors such as births, deaths, and migration, as explained in the previous sections. All 1,000 projected pathways for fertility, mortality, and migration are then fed into a demographic accounting framework through the cohort-component method to project the population year by year, by age, and sex, for each of the 1,000 possibilities. The same approach was used for each of the 146 districts. All probabilistic population projections were computed using the `bayesPop` R package (Ševčíková & Raftery, 2016; Ševčíková, Raftery, & Buettner, 2024), specifically designed to perform these computations and allow users to analyze and visualize the resulting probabilistic distributions.

For population projections, median and prediction intervals (PIs) are crucial tools for summarizing a wide range of possible future outcomes and quantifying the inherent uncertainty in demographic trends. Instead of producing a single "best guess" for the future population, probabilistic projections generate a large number of distinct future paths, known as trajectories, for key demographic components such as fertility rates, mortality rates (life expectancy at birth), and net migration rates.

The following statistical measures were computed for this report:

- The Median represents the central or most typical trajectory among all generated future paths for a given demographic indicator or population quantity (e.g., total population, population by age, and sex). For example, if 1,000 trajectories are generated, the median trajectory is one where half (1,000) of the projected paths are above it and half are below it.
- Prediction Intervals (PIs) provide a range within which a specified percentage of the projected trajectories are expected to fall, thus directly quantifying the uncertainty. To compute an 80% prediction interval for any given year, the individual values from all 1,000 trajectories were ranked from lowest to highest. The lower bound of the 80% PI was then identified as the value below which 10% of the trajectories fell (i.e., the 10th percentile), and the upper bound was the value above which 10% of the trajectories fell (i.e., the 90th percentile). This means that 80% of all the projected outcomes lie within this range.

As the projection horizon increases, meaning that projections extend further into the future (e.g., from 2025 to 2063), the prediction intervals naturally widen. This widening trend directly reflects the increasing uncertainty associated with long-term demographic forecasting. The further out in time one projects, the more opportunities for small, random fluctuations in fertility, mortality, and migration rates to accumulate, leading to a broader range of possible future population sizes and structures. By presenting both the median and 80% prediction intervals, probabilistic projections offer a more comprehensive and realistic understanding of future demographic trends than single-value deterministic projections do.

2.3.5 A Coherent System of Subnational Projections

A robust system of subnational projections must be more than a collection of independent district forecasts. The projections must be consistent with each other and sum up to the national totals. This is achieved through a hierarchical approach, where national projections serve as the control totals for the sum of the subnational parts.

1. **Hierarchical Approach:** The projection process was conducted in a top-down manner. First, national-level probabilistic projections for the population and its components are generated. Subsequently, district-level projections for fertility, mortality, and migration were produced based on their modeled relationship with national trends. These district-level components were then used in separate cohort component models for each of the 146 districts. For each of these sets of projections, the initial median and 80% prediction intervals were computed.
2. **Constraining to National Totals:** Due to the stochastic nature of the models, the initial sum

of the 146 district projections for any given age-sex group will not perfectly match the independently projected national total for that same group. To ensure consistency, a final adjustment step is required.

- For the Median Projection: A standard demographic technique known as Iterative Proportional Fitting (IPF), implemented in R using the mipfp package, was used. IPF, also known as raking or the RAS algorithm, is a mathematical procedure that adjusts the cells of a multidimensional table (in this case, a 146 districts × 101 ages × 2 sexes matrix) to match a set of known marginal totals (the national population by age and sex), while preserving the internal association structure of the table as much as possible. This means that the relative population differences between districts for any given age-sex group are maintained, ensuring that the adjustment does not distort the underlying demographic patterns at the subnational level. This is a standard method used to ensure internal consistency.
- For the Prediction Intervals: For upper and lower bounds of the 80% prediction intervals, the subnational results by age and sex were rescaled proportionately by a common factor equal to the national-to-aggregate ratio used to adjust the median to preserve the relative dispersion.

This two-pronged approach ensures that the entire projection system, from the median to the uncertainty bounds, is fully coherent from the district level to the national level.

2.3.6 Projection Assumptions and Scenarios

Population projections are based on assumptions related to the future behavior of fertility, mortality, and migration rates. Because no one can accurately predict the future, multiple scenarios (low, medium, and high) are typically produced to reflect varying assumptions. The medium scenario is generally considered the most probable course of future population growth and structure and is often recommended for use by planners. Other scenarios usually represent the maximum or minimum plausible outcomes.

This new set of projections for Uganda uses the UN's probabilistic methods, which show not just one possible future, but a range of outcomes to reflect uncertainty. Instead of giving a single number, the projections include an 80% prediction interval, meaning that in eight out of ten possible futures, the population falls within this range. There is still a 1 in 10 chance that it could be higher than the upper limit or lower than the lower limit. The medium scenario represents the most likely outcome, the middle value (i.e., median) from 1,000 different simulations of future trends.

Table 1: Summary of population projections Assumptions

	Total Fertility Rate	Life Expectancy at birth (Males)	Life Expectancy at birth (Females)	Life Expectancy at birth (Total)
2025	4.1	67.0	70.3	68.7
2026	4.0	67.2	70.4	68.9
2027	3.9	67.4	70.7	69.1
2028	3.8	67.6	70.9	69.3
2029	3.7	67.7	71.1	69.5
2030	3.6	67.8	71.3	69.6
2031	3.5	68.0	71.5	69.8
2032	3.4	68.1	71.7	69.9
2033	3.4	68.2	71.8	70.1
2034	3.3	68.4	72.1	70.3
2035	3.2	68.6	72.2	70.5
2036	3.2	68.7	72.4	70.6
2037	3.1	68.7	72.6	70.7
2038	3.1	68.8	72.8	70.9
2039	3.0	69.0	72.9	71.0
2040	3.0	69.1	73.1	71.1
2041	2.9	69.2	73.2	71.3
2042	2.9	69.5	73.5	71.5
2043	2.8	69.5	73.6	71.6
2044	2.8	69.7	73.8	71.8
2045	2.8	69.7	74.0	71.9
2046	2.7	69.8	74.1	72.0
2047	2.6	70.0	74.4	72.2
2048	2.6	70.2	74.5	72.4
2049	2.6	70.2	74.7	72.5
2050	2.5	70.5	74.8	72.7

Table 2: Mid-year and End of year population projections (2025-2050)

Year	Mid-Year (30 th June)			End of Year (31 st December)		
	Male	Female	Total	Male	Female	Total
2024	22,693,610	24,042,550	46,736,160	23,041,540	24,411,170	47,452,710
2025	23,397,860	24,754,230	48,152,090	23,754,190	25,097,300	48,851,490
2026	24,111,830	25,442,210	49,554,040	24,469,480	25,787,120	50,256,600
2027	24,832,260	26,137,300	50,969,560	25,195,050	26,487,470	51,682,520
2028	25,558,230	26,839,260	52,397,490	25,921,420	27,191,040	53,112,460
2029	26,287,730	27,547,290	53,835,020	26,654,040	27,903,550	54,557,590
2030	27,020,280	28,259,980	55,280,260	27,386,520	28,616,420	56,002,940
2031	27,753,120	28,974,130	56,727,250	28,119,720	29,331,830	57,451,550
2032	28,489,580	29,692,590	58,182,170	28,859,440	30,053,350	58,912,790
2033	29,227,560	30,414,540	59,642,100	29,595,680	30,775,720	60,371,400
2034	29,957,460	31,129,890	61,087,350	30,319,230	31,484,050	61,803,280
2035	30,684,970	31,842,700	62,527,670	31,050,720	32,201,360	63,252,080
2036	31,421,730	32,567,070	63,988,800	31,792,750	32,932,790	64,725,540
2037	32,164,900	33,300,390	65,465,290	32,537,040	33,668,000	66,205,040
2038	32,906,250	34,028,900	66,935,150	33,275,450	34,389,810	67,665,260
2039	33,633,560	34,741,970	68,375,530	33,991,670	35,094,140	69,085,810
2040	34,351,810	35,447,480	69,799,290	34,711,950	35,800,810	70,512,760
2041	35,072,180	36,160,800	71,232,980	35,432,410	36,520,780	71,953,190
2042	35,785,450	36,870,580	72,656,030	36,138,490	37,220,380	73,358,870
2043	36,495,560	37,573,710	74,069,270	36,852,630	37,927,030	74,779,660
2044	37,210,050	38,283,580	75,493,630	37,567,460	38,640,130	76,207,590
2045	37,924,490	38,995,780	76,920,270	38,281,520	39,351,440	77,632,960
2046	38,635,520	39,701,640	78,337,160	38,989,510	40,051,850	79,041,360
2047	39,346,500	40,406,890	79,753,390	39,703,500	40,761,940	80,465,440
2048	40,053,430	41,113,590	81,167,020	40,403,370	41,465,230	81,868,600
2049	40,755,260	41,813,340	82,568,600	41,107,150	42,161,450	83,268,600
2050	41,453,290	42,503,360	83,956,650	41,799,430	42,845,270	84,644,700

Table 3: Midyear single age Population projections (2025-2026)

Age	2024			2025			2026		
	Male	Female	Total	Male	Female	Total	Male	Female	Total
0	730,660	680,510	1,411,170	756,670	709,510	1,466,180	786,640	747,590	1,534,230
1	725,450	677,530	1,402,980	748,470	702,830	1,451,300	772,590	733,260	1,505,850
2	719,840	673,890	1,393,730	740,310	695,980	1,436,290	759,420	719,810	1,479,230
3	713,850	669,600	1,383,450	732,180	688,960	1,421,140	747,150	707,240	1,454,390
4	707,460	664,650	1,372,110	724,100	681,780	1,405,880	735,760	695,560	1,431,320
5	700,660	659,050	1,359,710	716,020	674,430	1,390,450	725,240	684,740	1,409,980
6	693,370	652,800	1,346,170	707,880	666,910	1,374,790	715,490	674,770	1,390,260
7	685,540	645,930	1,331,470	699,590	659,200	1,358,790	706,390	665,550	1,371,940
8	676,980	638,450	1,315,430	690,950	651,280	1,342,230	697,690	656,970	1,354,660
9	667,460	630,420	1,297,880	681,660	643,130	1,324,790	689,010	648,850	1,337,860
10	656,730	621,870	1,278,600	671,420	634,710	1,306,130	679,980	640,980	1,320,960
11	644,540	612,850	1,257,390	659,930	625,970	1,285,900	670,120	633,100	1,303,220
12	630,710	603,400	1,234,110	646,880	616,850	1,263,730	658,990	624,960	1,283,950
13	615,180	593,540	1,208,720	632,140	607,290	1,239,430	646,280	616,330	1,262,610
14	598,050	583,250	1,181,300	615,730	597,250	1,212,980	631,840	607,060	1,238,900
15	579,340	572,500	1,151,840	597,560	586,640	1,184,200	615,380	597,060	1,212,440
16	559,290	561,230	1,120,520	577,830	575,460	1,153,290	597,040	586,360	1,183,400
17	538,390	549,380	1,087,770	557,060	563,710	1,120,770	577,340	575,130	1,152,470
18	517,020	536,940	1,053,960	535,600	551,370	1,086,970	556,560	563,360	1,119,920
19	495,520	523,910	1,019,430	513,830	538,440	1,052,270	535,090	551,020	1,086,110
20	474,300	510,240	984,540	492,150	524,870	1,017,020	513,320	538,070	1,051,390
21	453,570	495,910	949,480	470,830	510,640	981,470	491,590	524,490	1,016,080
22	433,390	481,040	914,430	450,010	495,850	945,860	470,200	510,310	980,510
23	413,950	465,710	879,660	429,930	480,560	910,490	449,420	495,600	945,020
24	395,360	450,030	845,390	410,690	464,880	875,570	429,440	480,410	909,850
25	377,550	434,020	811,570	392,260	448,790	841,050	410,290	464,680	874,970
26	360,350	417,750	778,100	374,480	432,340	806,820	391,840	448,450	840,290
27	343,560	401,380	744,940	357,120	415,690	772,810	373,830	431,850	805,680
28	327,200	385,090	712,290	340,190	399,040	739,230	356,290	415,080	771,370
29	311,330	369,110	680,440	323,770	382,600	706,370	339,290	398,350	737,640
30	296,180	353,770	649,950	308,040	366,720	674,760	322,940	381,980	704,920

Table 3: Midyear single age Population projections (2025-2026)

Age	2024			2025			2026		
	Male	Female	Total	Male	Female	Total	Male	Female	Total
31	281,920	339,270	621,190	293,160	351,600	644,760	307,340	366,180	673,520
32	268,680	325,630	594,310	279,260	337,310	616,570	292,590	351,080	643,670
33	256,470	312,890	569,360	266,360	323,920	590,280	278,720	336,790	615,510
34	245,230	300,980	546,210	254,430	311,390	565,820	265,740	323,350	589,090
35	234,880	289,730	524,610	243,440	299,620	543,060	253,730	310,770	564,500
36	225,230	278,920	504,150	233,240	288,390	521,630	242,650	298,940	541,590
37	216,050	268,220	484,270	223,620	277,390	501,010	232,340	287,570	519,910
38	207,180	257,500	464,680	214,430	266,490	480,920	222,690	276,530	499,220
39	198,530	246,690	445,220	205,560	255,580	461,140	213,560	265,670	479,230
40	189,950	235,670	425,620	196,810	244,490	441,300	204,700	254,750	459,450
41	181,430	224,510	405,940	188,130	233,230	421,360	195,940	243,650	439,590
42	173,070	213,420	386,490	179,560	221,950	401,510	187,230	232,410	419,640
43	164,920	202,480	367,400	171,120	210,720	381,840	178,540	221,050	399,590
44	157,020	191,830	348,850	162,860	199,680	362,540	169,920	209,680	379,600
45	149,630	181,700	331,330	155,050	189,090	344,140	161,630	198,590	360,220
46	142,890	172,250	315,140	147,890	179,150	327,040	153,880	188,030	341,910
47	136,860	163,520	300,380	141,480	169,970	311,450	146,880	178,210	325,090
48	131,480	155,530	287,010	135,780	161,570	297,350	140,630	169,200	309,830
49	126,630	148,180	274,810	130,680	153,890	284,570	135,030	160,960	295,990
50	121,960	141,220	263,180	125,840	146,660	272,500	129,850	153,260	283,110
51	117,190	134,400	251,590	120,970	139,600	260,570	124,820	145,860	270,680
52	112,070	127,520	239,590	115,800	132,500	248,300	119,650	138,480	258,130
53	106,530	120,550	227,080	110,250	125,300	235,550	114,240	131,080	245,320
54	100,610	113,550	214,160	104,330	118,050	222,380	108,560	123,690	232,250
55	94,560	106,850	201,410	98,240	111,080	209,320	102,690	116,520	219,210
56	88,650	100,740	189,390	92,240	104,670	196,910	96,790	109,810	206,600
57	83,210	95,460	178,670	86,640	99,080	185,720	91,120	103,780	194,900
58	78,330	91,010	169,340	81,540	94,310	175,850	85,750	98,470	184,220
59	74,000	87,280	161,280	76,940	90,260	167,200	80,710	93,790	174,500
60	70,080	83,910	153,990	72,730	86,630	159,360	75,990	89,590	165,580
61	66,350	80,530	146,880	68,740	83,070	151,810	71,530	85,610	157,140
62	62,560	76,810	139,370	64,760	79,250	144,010	67,220	81,620	148,840
63	58,650	72,640	131,290	60,730	75,050	135,780	63,040	77,480	140,520

Table 3: Midyear single age Population projections (2025-2026)

Age	2024			2025			2026		
	Male	Female	Total	Male	Female	Total	Male	Female	Total
64	54,620	68,040	122,660	56,640	70,490	127,130	58,960	73,170	132,130
65	50,570	63,210	113,780	52,550	65,690	118,240	54,970	68,690	123,660
66	46,620	58,440	105,060	48,560	60,910	109,470	51,080	64,140	115,220
67	42,960	54,090	97,050	44,830	56,470	101,300	47,320	59,720	107,040
68	39,650	50,290	89,940	41,380	52,480	93,860	43,710	55,500	99,210
69	36,710	47,060	83,770	38,230	48,970	87,200	40,270	51,530	91,800
70	34,070	44,310	78,380	35,370	45,890	81,260	37,030	47,850	84,880
71	31,680	41,870	73,550	32,750	43,130	75,880	34,010	44,480	78,490
72	29,410	39,520	68,930	30,300	40,510	70,810	31,240	41,360	72,600
73	27,250	37,210	64,460	28,000	38,000	66,000	28,710	38,510	67,220
74	25,190	34,930	60,120	25,840	35,590	61,430	26,410	35,920	62,330
75	23,270	32,790	56,060	23,850	33,360	57,210	24,330	33,590	57,920
76	21,550	30,910	52,460	22,040	31,380	53,420	22,420	31,510	53,930
77	20,070	29,400	49,470	20,440	29,720	50,160	20,670	29,640	50,310
78	18,850	28,260	47,110	19,060	28,370	47,430	19,050	27,970	47,020
79	17,880	27,450	45,330	17,900	27,320	45,220	17,590	26,480	44,070
80	17,230	26,930	44,160	17,030	26,530	43,560	16,350	25,200	41,550
81	16,870	26,610	43,480	16,470	25,960	42,430	15,400	24,160	39,560
82	16,740	26,310	43,050	16,150	25,490	41,640	14,730	23,310	38,040
83	16,750	25,930	42,680	16,020	25,010	41,030	14,300	22,590	36,890
84	16,790	25,370	42,160	15,980	24,430	40,410	14,050	21,940	35,990
85	16,680	24,470	41,150	15,850	23,580	39,430	13,830	21,180	35,010
86	16,290	23,160	39,450	15,510	22,390	37,900	13,540	20,210	33,750
87	15,570	21,480	37,050	14,880	20,870	35,750	13,070	18,980	32,050
88	14,480	19,460	33,940	13,930	19,010	32,940	12,370	17,460	29,830
89	13,040	17,160	30,200	12,660	16,870	29,530	11,430	15,680	27,110
90	11,330	14,680	26,010	11,110	14,520	25,630	10,230	13,680	23,910
91	9,460	12,150	21,610	9,390	12,100	21,490	8,850	11,560	20,410
92	7,620	9,730	17,350	7,670	9,760	17,430	7,420	9,470	16,890
93	5,910	7,510	13,420	6,030	7,610	13,640	6,010	7,510	13,520
94	4,390	5,590	9,980	4,550	5,710	10,260	4,670	5,730	10,400
95+	8,530	11,090	19,620	9,000	11,490	20,490	9,660	12,070	21,730
National	22,693,610	24,042,550	46,736,160	23,397,860	24,754,230	48,152,090	24,111,830	25,442,210	49,554,040

Table 4Ctnd: Midyear single age Population projections (2027-2029)

Age	2027			2028			2029		
	Male	Female	Total	Male	Female	Total	Male	Female	Total
0	817,360	787,970	1,605,330	848,630	830,940	1,679,570	881,030	876,950	1,757,980
1	797,370	765,190	1,562,560	822,630	798,810	1,621,440	848,660	834,400	1,683,060
2	779,100	744,460	1,523,560	799,150	770,030	1,569,180	819,640	796,660	1,616,300
3	762,530	725,780	1,488,310	778,160	744,610	1,522,770	793,960	763,740	1,557,700
4	747,660	709,160	1,456,820	759,690	722,540	1,482,230	771,630	735,620	1,507,250
5	734,480	694,560	1,429,040	743,690	703,790	1,447,480	752,610	712,260	1,464,870
6	722,880	681,910	1,404,790	730,060	688,220	1,418,280	736,780	693,470	1,430,250
7	712,700	671,080	1,383,780	718,610	675,630	1,394,240	723,920	678,980	1,402,900
8	703,670	661,820	1,365,490	709,040	665,660	1,374,700	713,680	668,260	1,381,940
9	695,340	653,770	1,349,110	700,830	657,720	1,358,550	705,490	660,500	1,365,990
10	687,240	646,520	1,333,760	693,460	651,210	1,344,670	698,700	654,850	1,353,550
11	678,810	639,610	1,318,420	686,240	645,390	1,331,630	692,560	650,290	1,342,850
12	669,450	632,530	1,301,980	678,450	639,490	1,317,940	686,180	645,740	1,331,920
13	658,680	624,880	1,283,560	669,480	632,920	1,302,400	678,820	640,390	1,319,210
14	646,200	616,400	1,262,600	658,860	625,300	1,284,160	669,880	633,710	1,303,590
15	631,570	606,980	1,238,550	646,040	616,470	1,262,510	658,760	625,510	1,284,270
16	614,820	596,720	1,211,540	631,000	606,620	1,237,620	645,390	616,060	1,261,450
17	596,480	585,960	1,182,440	614,220	596,300	1,210,520	630,260	606,150	1,236,410
18	576,750	574,700	1,151,450	595,830	585,520	1,181,350	613,430	595,800	1,209,230
19	555,950	562,930	1,118,880	576,080	574,260	1,150,340	595,040	585,010	1,180,050
20	534,450	550,580	1,085,030	555,230	562,480	1,117,710	575,220	573,750	1,148,970
21	512,610	537,630	1,050,240	533,630	550,120	1,083,750	554,270	561,950	1,116,220
22	490,830	524,070	1,014,900	511,760	537,160	1,048,920	532,670	549,570	1,082,240
23	469,460	509,930	979,390	490,000	523,590	1,013,590	510,820	536,580	1,047,400
24	448,750	495,260	944,010	468,660	509,460	978,120	489,080	523,000	1,012,080
25	428,820	479,970	908,790	447,980	494,660	942,640	467,770	508,760	976,530
26	409,620	464,080	873,700	428,010	479,210	907,220	447,070	493,860	940,930
27	390,940	447,720	838,660	408,610	463,240	871,850	426,940	478,400	905,340
28	372,810	431,060	803,870	389,870	446,880	836,750	407,550	462,490	870,040
29	355,300	414,300	769,600	371,860	430,310	802,170	388,980	446,260	835,240
30	338,440	397,690	736,130	354,520	413,680	768,200	371,130	429,780	800,910
31	322,260	381,410	703,670	337,820	397,130	734,950	353,910	413,140	767,050
32	306,760	365,620	672,380	321,650	380,830	702,480	337,110	396,510	733,620

Table 4Ctnd: Midyear single age Population projections (2027-2029)

Age	2027			2028			2029		
	Male	Female	Total	Male	Female	Total	Male	Female	Total
33	291,990	350,480	642,470	306,050	364,960	671,010	320,780	380,080	700,860
34	277,980	336,090	614,070	291,090	349,680	640,770	304,990	364,050	669,040
35	264,910	322,600	587,510	276,980	335,250	612,230	289,950	348,750	638,700
36	252,820	309,990	562,810	263,850	321,740	585,590	275,830	334,330	610,160
37	241,660	298,040	539,700	251,750	309,040	560,790	262,760	320,770	583,530
38	231,360	286,640	518,000	240,630	297,090	537,720	250,720	308,090	558,810
39	221,780	275,670	497,450	230,390	285,760	516,150	239,640	296,180	535,820
40	212,640	264,810	477,450	220,800	274,780	495,580	229,380	284,850	514,230
41	203,750	253,860	457,610	211,630	263,890	475,520	219,750	273,840	493,590
42	194,930	242,750	437,680	202,660	252,900	455,560	210,480	262,870	473,350
43	186,120	231,430	417,550	193,770	241,720	435,490	201,460	251,820	453,280
44	177,330	219,980	397,310	184,920	230,360	415,280	192,580	240,640	433,220
45	168,730	208,620	377,350	176,180	218,930	395,110	183,780	229,300	413,080
46	160,540	197,590	358,130	167,670	207,620	375,290	175,100	217,910	393,010
47	152,970	187,180	340,150	159,620	196,720	356,340	166,680	206,690	373,370
48	146,060	177,470	323,530	152,050	186,340	338,390	158,550	195,770	354,320
49	139,770	168,480	308,250	144,990	176,550	321,540	150,780	185,230	336,010
50	133,990	160,110	294,100	138,490	167,380	305,870	143,530	175,280	318,810
51	128,570	152,180	280,750	132,510	158,810	291,320	136,900	165,980	302,880
52	123,260	144,470	267,730	126,910	150,680	277,590	130,880	157,330	288,210
53	117,960	136,930	254,890	121,610	142,960	264,570	125,410	149,310	274,720
54	112,590	129,540	242,130	116,500	135,600	252,100	120,350	141,850	262,200
55	107,090	122,380	229,470	111,350	128,500	239,850	115,410	134,740	250,150
56	101,470	115,540	217,010	106,050	121,620	227,670	110,340	127,800	238,140
57	95,850	109,160	205,010	100,550	114,950	215,500	104,980	120,870	225,850
58	90,260	103,250	193,510	94,850	108,480	203,330	99,270	113,940	213,210
59	84,770	97,790	182,560	89,010	102,230	191,240	93,250	107,060	200,310
60	79,480	92,790	172,270	83,220	96,390	179,610	87,170	100,500	187,670
61	74,470	88,180	162,650	77,680	91,050	168,730	81,260	94,490	175,750
62	69,760	83,840	153,600	72,570	86,260	158,830	75,820	89,220	165,040
63	65,370	79,700	145,070	67,940	81,990	149,930	70,910	84,660	155,570
64	61,290	75,660	136,950	63,770	78,110	141,880	66,530	80,710	147,240
65	57,420	71,590	129,010	59,920	74,360	134,280	62,540	77,050	139,590

Table 4Ctnd: Midyear single age Population projections (2027-2029)

Age	2027			2028			2029		
	Male	Female	Total	Male	Female	Total	Male	Female	Total
66	53,650	67,400	121,050	56,220	70,520	126,740	58,740	73,360	132,100
67	49,910	63,130	113,040	52,470	66,410	118,880	54,900	69,360	124,260
68	46,180	58,770	104,950	48,640	62,000	110,640	50,950	64,950	115,900
69	42,470	54,390	96,860	44,730	57,330	102,060	46,920	60,180	107,100
70	38,870	50,120	88,990	40,840	52,610	93,450	42,870	55,240	98,110
71	35,470	46,110	81,580	37,120	48,070	85,190	38,960	50,390	89,350
72	32,360	42,470	74,830	33,720	43,970	77,690	35,360	45,960	81,320
73	29,580	39,260	68,840	30,690	40,400	71,090	32,100	42,070	74,170
74	27,120	36,480	63,600	28,030	37,380	65,410	29,210	38,730	67,940
75	24,930	34,060	58,990	25,690	34,800	60,490	26,640	35,860	62,500
76	22,940	31,920	54,860	23,570	32,530	56,100	24,310	33,310	57,620
77	21,060	29,900	50,960	21,560	30,340	51,900	22,120	30,860	52,980
78	19,280	27,970	47,250	19,630	28,170	47,800	20,040	28,450	48,490
79	17,590	26,110	43,700	17,780	26,020	43,800	18,050	26,070	44,120
80	16,080	24,390	40,470	16,060	23,960	40,020	16,200	23,790	39,990
81	14,800	22,890	37,690	14,540	22,100	36,640	14,520	21,680	36,200
82	13,800	21,660	35,460	13,280	20,530	33,810	13,060	19,860	32,920
83	13,070	20,660	33,730	12,270	19,240	31,510	11,830	18,310	30,140
84	12,550	19,830	32,380	11,480	18,190	29,670	10,800	17,020	27,820
85	12,160	19,040	31,200	10,880	17,280	28,160	9,970	15,910	25,880
86	11,810	18,180	29,990	10,380	16,400	26,780	9,300	14,910	24,210
87	11,390	17,140	28,530	9,920	15,430	25,350	8,730	13,920	22,650
88	10,840	15,880	26,720	9,430	14,330	23,760	8,210	12,870	21,080
89	10,130	14,390	24,520	8,870	13,070	21,940	7,710	11,760	19,470
90	9,230	12,700	21,930	8,180	11,630	19,810	7,160	10,530	17,690
91	8,160	10,870	19,030	7,360	10,070	17,430	6,520	9,210	15,730
92	7,010	9,040	16,050	6,460	8,500	14,960	5,820	7,880	13,700
93	5,820	7,290	13,110	5,490	6,960	12,450	5,040	6,550	11,590
94	4,640	5,660	10,300	4,480	5,500	9,980	4,210	5,260	9,470
95+	10,330	12,550	22,880	10,750	12,640	23,390	10,780	12,680	23,460
National	24,832,260	26,137,300	50,969,560	25,558,230	26,839,260	52,397,490	26,287,730	27,547,290	53,835,020

Table 5Ctnd: Midyear single age Population projections (2030-2032)

Age	2030			2031			2032		
	Male	Female	Total	Male	Female	Total	Male	Female	Total
0	894,620	895,490	1,790,110	887,210	883,290	1,770,500	876,630	866,910	1,743,540
1	862,760	852,680	1,715,440	863,450	851,550	1,715,000	862,010	847,790	1,709,800
2	833,970	814,480	1,648,450	841,290	822,400	1,663,690	847,330	828,960	1,676,290
3	808,260	780,910	1,589,170	820,710	795,840	1,616,550	832,610	810,430	1,643,040
4	785,620	751,960	1,537,580	801,720	771,880	1,573,600	817,820	792,200	1,610,020
5	766,030	727,590	1,493,620	784,330	750,510	1,534,840	803,030	774,300	1,577,330
6	749,410	707,630	1,457,040	768,540	731,680	1,500,220	788,310	756,820	1,545,130
7	735,580	691,840	1,427,420	754,270	715,280	1,469,550	773,710	739,800	1,513,510
8	724,270	679,770	1,404,040	741,510	701,170	1,442,680	759,470	723,480	1,482,950
9	715,050	670,690	1,385,740	730,170	689,120	1,419,290	745,870	708,130	1,454,000
10	707,400	663,860	1,371,260	720,120	678,830	1,398,950	733,170	694,000	1,427,170
11	700,710	658,360	1,359,070	711,150	669,940	1,381,090	721,610	681,350	1,402,960
12	694,220	653,200	1,347,420	702,920	662,010	1,364,930	711,290	670,320	1,381,610
13	687,230	647,610	1,334,840	694,990	654,570	1,349,560	702,060	660,830	1,362,890
14	679,150	641,050	1,320,200	686,870	647,210	1,334,080	693,570	652,610	1,346,180
15	669,350	633,260	1,302,610	677,970	639,610	1,317,580	685,300	645,250	1,330,550
16	657,650	624,420	1,282,070	667,900	631,640	1,299,540	676,690	638,270	1,314,960
17	644,340	615,170	1,259,510	656,490	623,350	1,279,840	667,060	631,060	1,298,120
18	629,310	605,460	1,234,770	643,450	614,550	1,258,000	655,980	623,260	1,279,240
19	612,600	595,260	1,207,860	628,670	605,100	1,233,770	643,170	614,630	1,257,800
20	594,160	584,530	1,178,690	611,890	594,930	1,206,820	628,210	605,050	1,233,260
21	574,220	573,230	1,147,450	593,270	584,070	1,177,340	611,160	594,620	1,205,780
22	553,280	561,380	1,114,660	573,320	572,680	1,146,000	592,550	583,690	1,176,240
23	531,700	548,940	1,080,640	552,360	560,750	1,113,110	572,580	572,250	1,144,830
24	509,860	535,940	1,045,800	530,750	548,280	1,079,030	551,590	560,300	1,111,890
25	488,160	522,290	1,010,450	508,910	535,200	1,044,110	529,950	547,780	1,077,730
26	466,840	508,000	974,840	487,150	521,500	1,008,650	508,030	534,660	1,042,690
27	446,040	493,120	939,160	465,750	507,220	972,970	486,190	520,960	1,007,150
28	425,960	477,750	903,710	444,970	492,400	937,370	464,780	506,680	971,460
29	406,730	461,970	868,700	425,000	477,120	902,120	444,050	491,880	935,930
30	388,280	445,760	834,040	405,850	461,290	867,140	424,100	476,460	900,560
31	370,470	429,200	799,670	387,380	444,960	832,340	404,870	460,450	865,320
32	353,060	412,430	765,490	369,340	428,260	797,600	386,150	443,960	830,110

Table 5Ctd: Midyear single age Population projections (2030-2032)

Age	2030			2031			2032		
	Male	Female	Total	Male	Female	Total	Male	Female	Total
33	336,080	395,650	731,730	351,770	411,380	763,150	367,970	427,180	795,150
34	319,580	379,080	698,660	334,710	394,540	729,250	350,390	410,290	760,680
35	303,770	363,070	666,840	318,290	378,050	696,340	333,450	393,540	726,990
36	288,800	347,820	636,620	302,610	362,120	664,730	317,170	377,130	694,300
37	274,800	333,390	608,190	287,770	346,890	634,660	301,580	361,210	662,790
38	261,790	319,850	581,640	273,800	332,470	606,270	286,720	345,950	632,670
39	249,740	307,180	556,920	260,730	318,890	579,620	272,630	331,440	604,070
40	238,630	295,260	533,890	248,610	306,190	554,800	259,470	317,830	577,300
41	228,310	283,900	512,210	237,420	294,240	531,660	247,300	305,100	552,400
42	218,560	272,780	491,340	227,000	282,750	509,750	236,050	293,030	529,080
43	209,260	261,760	471,020	217,240	271,590	488,830	225,640	281,530	507,170
44	200,270	250,750	451,020	207,990	260,630	468,620	215,950	270,450	486,400
45	191,420	239,580	431,000	199,020	249,620	448,640	206,720	259,490	466,210
46	182,640	228,250	410,890	190,160	238,440	428,600	197,730	248,460	446,190
47	173,980	216,900	390,880	181,360	227,120	408,480	188,830	237,260	426,090
48	165,450	205,620	371,070	172,590	215,700	388,290	179,940	225,880	405,820
49	157,110	194,520	351,630	163,900	204,280	368,180	171,070	214,370	385,440
50	149,210	183,880	333,090	155,520	193,140	348,660	162,400	202,950	365,350
51	141,940	173,870	315,810	147,680	182,520	330,200	154,130	191,870	346,000
52	135,390	164,620	300,010	140,570	172,630	313,200	146,460	181,400	327,860
53	129,540	156,140	285,680	134,180	163,540	297,720	139,430	171,610	311,040
54	124,270	148,360	272,630	128,430	155,210	283,640	133,010	162,540	295,550
55	119,270	141,030	260,300	123,090	147,420	270,510	127,090	154,080	281,170
56	114,260	133,900	248,160	117,920	139,940	257,860	121,520	146,080	267,600
57	108,990	126,740	235,730	112,620	132,510	245,130	116,070	138,300	254,370
58	103,360	119,490	222,850	107,110	125,060	232,170	110,640	130,680	241,320
59	97,390	112,210	209,600	101,350	117,610	218,960	105,150	123,220	228,370
60	91,270	105,180	196,450	95,420	110,370	205,790	99,540	115,980	215,520
61	85,220	98,670	183,890	89,470	103,560	193,030	93,830	109,040	202,870
62	79,560	92,910	172,470	83,730	97,390	181,120	88,130	102,530	190,660
63	74,370	87,930	162,300	78,270	91,880	170,150	82,470	96,460	178,930
64	69,660	83,630	153,290	73,140	86,980	160,120	76,910	90,810	167,720
65	65,330	79,720	145,050	68,320	82,520	150,840	71,550	85,590	157,140

Table 5Ctnd: Midyear single age Population projections (2030-2032)

Age	2030			2031			2032		
	Male	Female	Total	Male	Female	Total	Male	Female	Total
66	61,230	75,910	137,140	63,770	78,290	142,060	66,460	80,730	147,190
67	57,170	71,870	129,040	59,380	74,040	133,420	61,660	76,120	137,780
68	53,100	67,500	120,600	55,120	69,680	124,800	57,190	71,710	128,900
69	49,000	62,800	111,800	51,000	65,180	116,180	53,020	67,400	120,420
70	44,930	57,900	102,830	46,990	60,530	107,520	49,080	63,080	112,160
71	40,980	53,020	94,000	43,100	55,830	98,930	45,280	58,690	103,970
72	37,260	48,440	85,700	39,350	51,270	90,620	41,540	54,240	95,780
73	33,820	44,270	78,090	35,770	46,900	82,670	37,840	49,750	87,590
74	30,670	40,550	71,220	32,360	42,780	75,140	34,200	45,270	79,470
75	27,800	37,240	65,040	29,170	38,950	68,120	30,690	40,920	71,610
76	25,190	34,260	59,450	26,200	35,410	61,610	27,380	36,810	64,190
77	22,750	31,440	54,190	23,480	32,150	55,630	24,360	33,070	57,430
78	20,490	28,760	49,250	21,000	29,140	50,140	21,660	29,730	51,390
79	18,380	26,190	44,570	18,760	26,400	45,160	19,260	26,790	46,050
80	16,430	23,780	40,210	16,740	23,910	40,650	17,140	24,220	41,360
81	14,660	21,550	36,210	14,910	21,650	36,560	15,250	21,920	37,170
82	13,070	19,570	32,640	13,240	19,580	32,820	13,500	19,780	33,280
83	11,670	17,830	29,500	11,710	17,680	29,390	11,880	17,760	29,640
84	10,440	16,290	26,730	10,330	15,930	26,260	10,370	15,820	26,190
85	9,400	14,950	24,350	9,100	14,340	23,440	9,000	14,010	23,010
86	8,530	13,750	22,280	8,050	12,910	20,960	7,800	12,350	20,150
87	7,820	12,640	20,460	7,190	11,630	18,820	6,800	10,900	17,700
88	7,230	11,570	18,800	6,490	10,480	16,970	5,980	9,640	15,620
89	6,710	10,520	17,230	5,910	9,440	15,350	5,320	8,550	13,870
90	6,220	9,450	15,670	5,420	8,450	13,870	4,780	7,590	12,370
91	5,700	8,330	14,030	4,950	7,480	12,430	4,310	6,700	11,010
92	5,140	7,200	12,340	4,470	6,510	10,980	3,870	5,850	9,720
93	4,510	6,070	10,580	3,960	5,550	9,510	3,430	5,010	8,440
94	3,840	4,950	8,790	3,420	4,580	8,000	2,980	4,180	7,160
95+	10,630	12,510	23,140	10,320	12,090	22,410	9,710	11,580	21,290
National	27,020,280	28,259,980	55,280,260	27,753,120	28,974,130	56,727,250	28,489,580	29,692,590	58,182,170

Table 6Ctnd: Midyear single age Population projections (2033-2035)

Age	2033			2034			2035		
	Male	Female	Total	Male	Female	Total	Male	Female	Total
0	862,700	846,250	1,708,950	845,850	822,090	1,667,940	837,740	810,810	1,648,550
1	858,180	841,330	1,699,510	852,330	832,780	1,685,110	849,450	828,580	1,678,030
2	851,820	834,140	1,685,960	855,050	838,350	1,693,400	856,720	840,250	1,696,970
3	843,630	824,670	1,668,300	854,000	838,820	1,692,820	859,550	845,830	1,705,380
4	833,610	812,920	1,646,530	849,190	834,170	1,683,360	857,940	845,310	1,703,250
5	821,810	798,980	1,620,790	840,730	824,550	1,665,280	851,990	838,830	1,690,820
6	808,440	783,070	1,591,510	828,880	810,340	1,639,220	841,980	826,800	1,668,780
7	793,640	765,430	1,559,070	813,950	791,970	1,605,920	828,260	809,700	1,637,960
8	777,940	746,670	1,524,610	796,730	770,520	1,567,250	811,600	788,660	1,600,260
9	761,980	727,660	1,489,640	778,280	747,480	1,525,760	793,150	765,280	1,558,430
10	746,440	709,280	1,455,720	759,710	724,400	1,484,110	774,080	741,230	1,515,310
11	732,030	692,440	1,424,470	742,230	702,960	1,445,190	755,670	718,380	1,474,050
12	719,330	677,980	1,397,310	726,930	684,740	1,411,670	739,160	698,470	1,437,630
13	708,510	666,210	1,374,720	714,300	670,500	1,384,800	725,210	682,470	1,407,680
14	699,370	657,030	1,356,400	704,340	660,300	1,364,640	713,970	670,620	1,384,590
15	691,490	649,950	1,341,440	696,690	653,560	1,350,250	705,330	662,530	1,367,860
16	684,110	644,080	1,328,190	690,370	648,930	1,339,300	698,430	656,930	1,355,360
17	676,080	638,100	1,314,180	683,760	644,300	1,328,060	691,670	651,640	1,343,310
18	666,840	631,430	1,298,270	676,140	638,860	1,315,000	684,370	645,910	1,330,280
19	655,930	623,710	1,279,640	666,940	632,110	1,299,050	675,970	639,230	1,315,200
20	642,840	614,790	1,257,630	655,570	623,840	1,279,410	665,870	631,330	1,297,200
21	627,540	604,850	1,232,390	641,970	614,340	1,256,310	653,920	622,410	1,276,330
22	610,530	594,410	1,204,940	626,630	604,340	1,230,970	640,370	613,070	1,253,440
23	591,930	583,490	1,175,420	609,590	593,890	1,203,480	625,150	603,280	1,228,430
24	572,000	572,080	1,144,080	591,030	582,970	1,174,000	608,300	592,990	1,201,290
25	551,010	560,120	1,111,130	571,050	571,540	1,142,590	589,750	582,140	1,171,890
26	529,290	547,580	1,076,870	549,960	559,550	1,109,510	569,710	570,710	1,140,420
27	507,330	534,420	1,041,750	528,240	546,960	1,075,200	548,680	558,700	1,107,380
28	485,480	520,660	1,006,140	506,270	533,750	1,040,020	527,000	546,080	1,073,080
29	464,060	506,330	970,390	484,410	519,940	1,004,350	505,050	532,860	1,037,910
30	443,300	491,330	934,630	462,990	505,460	968,450	483,220	518,980	1,002,200
31	423,250	475,700	898,950	442,180	490,330	932,510	461,790	504,460	966,250
32	403,760	459,550	863,310	421,940	474,660	896,600	440,860	489,360	930,220

Table 6Ctnd: Midyear single age Population projections (2033-2035)

Age	2033			2034			2035		
	Male	Female	Total	Male	Female	Total	Male	Female	Total
33	384,920	443,020	827,940	402,430	458,550	860,980	420,660	473,780	894,440
34	366,810	426,280	793,090	383,740	442,140	825,880	401,310	457,810	859,120
35	349,380	409,500	758,880	365,790	425,500	791,290	382,750	441,450	824,200
36	332,570	392,810	725,380	348,460	408,720	757,180	364,840	424,740	789,580
37	316,300	376,370	692,670	331,570	391,960	723,530	347,340	407,830	755,170
38	300,620	360,380	661,000	315,160	375,410	690,570	330,270	390,930	721,200
39	285,580	344,980	630,560	299,290	359,270	658,560	313,700	374,240	687,940
40	271,400	330,430	601,830	284,190	343,860	628,050	297,810	358,110	655,920
41	258,190	316,800	574,990	270,010	329,340	599,350	282,770	342,740	625,510
42	246,000	303,980	549,980	256,860	315,670	572,530	268,690	328,200	596,890
43	234,790	291,920	526,710	244,740	302,880	547,620	255,600	314,550	570,150
44	224,450	280,480	504,930	233,580	290,860	524,440	243,470	301,750	545,220
45	214,760	269,380	484,140	223,220	279,410	502,630	232,260	289,710	521,970
46	205,490	258,390	463,880	213,480	268,280	481,760	221,840	278,220	500,060
47	196,410	247,300	443,710	204,110	257,190	461,300	211,990	266,970	478,960
48	187,420	236,020	423,440	194,960	246,030	440,990	202,570	255,820	458,390
49	178,480	224,580	403,060	185,970	234,740	420,710	193,460	244,680	438,140
50	169,640	213,080	382,720	177,050	223,300	400,350	184,500	233,400	417,900
51	161,050	201,700	362,750	168,260	211,820	380,080	175,610	221,960	397,570
52	152,890	190,740	343,630	159,740	200,530	360,270	166,850	210,520	377,370
53	145,220	180,290	325,510	151,510	189,530	341,040	158,230	199,160	357,390
54	138,050	170,420	308,470	143,640	178,920	322,560	149,800	187,990	337,790
55	131,410	161,170	292,580	136,280	168,880	305,160	141,810	177,270	319,080
56	125,290	152,510	277,800	129,520	159,500	289,020	134,400	167,180	301,580
57	119,540	144,300	263,840	123,340	150,750	274,090	127,690	157,820	285,510
58	114,080	136,480	250,560	117,680	142,620	260,300	121,650	149,210	270,860
59	108,800	129,020	237,820	112,430	135,030	247,460	116,170	141,290	257,460
60	103,510	121,820	225,330	107,300	127,790	235,090	110,960	133,820	244,780
61	98,080	114,830	212,910	102,070	120,710	222,780	105,760	126,550	232,310
62	92,480	108,040	200,520	96,580	113,670	210,250	100,330	119,260	219,590
63	86,710	101,440	188,150	90,790	106,630	197,420	94,580	111,900	206,480
64	80,830	95,050	175,880	84,740	99,630	184,370	88,550	104,510	193,060
65	75,000	89,020	164,020	78,620	92,920	171,540	82,370	97,340	179,710

Table 6Ctnd: Midyear single age Population projections (2033-2035)

Age	2033			2034			2035		
	Male	Female	Total	Male	Female	Total	Male	Female	Total
66	69,400	83,460	152,860	72,670	86,700	159,370	76,270	90,630	166,900
67	64,210	78,400	142,610	67,150	81,150	148,300	70,540	84,620	155,160
68	59,480	73,810	133,290	62,140	76,260	138,400	65,250	79,310	144,560
69	55,200	69,600	124,800	57,640	71,950	129,590	60,420	74,640	135,060
70	51,240	65,530	116,770	53,520	67,920	121,440	55,980	70,350	126,330
71	47,460	61,420	108,880	49,630	63,910	113,540	51,800	66,190	117,990
72	43,690	57,110	100,800	45,750	59,660	105,410	47,690	61,870	109,560
73	39,890	52,560	92,450	41,830	55,110	96,940	43,620	57,300	100,920
74	36,070	47,830	83,900	37,880	50,260	88,140	39,580	52,480	92,060
75	32,310	43,070	75,380	33,960	45,300	79,260	35,610	47,520	83,130
76	28,720	38,500	67,220	30,190	40,440	70,630	31,790	42,610	74,400
77	25,440	34,330	59,770	26,730	35,980	62,710	28,220	38,010	66,230
78	22,510	30,660	53,170	23,600	32,010	55,610	24,930	33,810	58,740
79	19,930	27,490	47,420	20,820	28,560	49,380	21,940	30,040	51,980
80	17,680	24,770	42,450	18,380	25,590	43,970	19,260	26,700	45,960
81	15,680	22,370	38,050	16,210	22,970	39,180	16,850	23,730	40,580
82	13,840	20,110	33,950	14,220	20,510	34,730	14,650	20,970	35,620
83	12,120	17,950	30,070	12,380	18,180	30,560	12,660	18,410	31,070
84	10,510	15,850	26,360	10,670	15,930	26,600	10,860	16,020	26,880
85	9,030	13,860	22,890	9,110	13,810	22,920	9,240	13,820	23,060
86	7,710	12,020	19,730	7,730	11,860	19,590	7,800	11,830	19,630
87	6,600	10,420	17,020	6,530	10,160	16,690	6,560	10,080	16,640
88	5,670	9,040	14,710	5,520	8,700	14,220	5,490	8,550	14,040
89	4,920	7,890	12,810	4,680	7,460	12,140	4,580	7,240	11,820
90	4,300	6,910	11,210	3,990	6,420	10,410	3,810	6,120	9,930
91	3,800	6,050	9,850	3,430	5,530	8,960	3,180	5,160	8,340
92	3,360	5,260	8,620	2,960	4,750	7,710	2,670	4,340	7,010
93	2,960	4,500	7,460	2,560	4,030	6,590	2,250	3,620	5,870
94	2,570	3,770	6,340	2,210	3,360	5,570	1,910	2,990	4,900
95+	8,910	10,830	19,740	8,030	10,080	18,110	7,060	9,200	16,260
National	29,227,560	30,414,540	59,642,100	29,957,460	31,129,890	61,087,350	30,684,970	31,842,700	62,527,670

Table 7Ctnd: Midyear single age Population projections (2036-2038)

Age	2036			2037			2038		
	Male	Female	Total	Male	Female	Total	Male	Female	Total
0	840,550	815,640	1,656,190	847,110	824,710	1,671,820	857,320	836,930	1,694,250
1	850,810	830,620	1,681,430	854,210	834,980	1,689,190	859,630	840,880	1,700,510
2	857,360	840,630	1,697,990	858,660	841,760	1,700,420	860,630	843,150	1,703,780
3	860,220	845,660	1,705,880	860,460	845,050	1,705,510	860,340	843,730	1,704,070
4	859,370	845,710	1,705,080	859,610	844,860	1,704,470	858,740	842,640	1,701,380
5	854,890	840,880	1,695,770	856,130	841,200	1,697,330	855,810	839,810	1,695,620
6	846,950	831,420	1,678,370	850,080	834,190	1,684,270	851,480	835,180	1,686,660
7	835,800	817,690	1,653,490	841,620	824,020	1,665,640	845,770	828,760	1,674,530
8	821,990	800,450	1,622,440	830,950	811,010	1,641,960	838,510	820,360	1,658,870
9	806,270	780,820	1,587,090	818,430	795,680	1,614,110	829,570	809,820	1,639,390
10	789,480	759,960	1,549,440	804,440	778,600	1,583,040	818,850	797,010	1,615,860
11	772,560	739,230	1,511,790	789,500	760,480	1,549,980	806,310	781,930	1,588,240
12	756,450	719,940	1,476,390	774,170	742,150	1,516,320	792,090	764,780	1,556,870
13	741,780	703,000	1,444,780	759,000	724,350	1,483,350	776,580	746,130	1,522,710
14	728,860	688,800	1,417,660	744,430	707,660	1,452,090	760,360	726,770	1,487,130
15	717,980	677,500	1,395,480	731,180	692,860	1,424,040	744,540	708,120	1,452,660
16	708,800	668,500	1,377,300	719,420	680,080	1,399,500	729,910	691,190	1,421,100
17	700,290	660,410	1,360,700	708,820	668,900	1,377,720	716,910	676,600	1,393,510
18	692,040	652,810	1,344,850	699,260	659,240	1,358,500	705,730	664,690	1,370,420
19	683,580	645,320	1,328,900	690,410	650,860	1,341,270	696,200	655,370	1,351,570
20	674,360	637,610	1,311,970	681,790	643,380	1,325,170	687,940	648,170	1,336,110
21	664,030	629,570	1,293,600	672,840	636,300	1,309,140	680,190	642,170	1,322,360
22	652,390	621,220	1,273,610	662,920	629,010	1,291,930	671,820	636,050	1,307,870
23	639,180	612,390	1,251,570	651,600	621,140	1,272,740	662,270	629,250	1,291,520
24	624,280	602,910	1,227,190	638,600	612,450	1,251,050	651,100	621,380	1,272,480
25	607,440	592,710	1,200,150	623,540	602,810	1,226,350	637,830	612,320	1,250,150
26	588,770	581,790	1,170,560	606,440	592,330	1,198,770	622,420	602,260	1,224,680
27	568,790	570,300	1,139,090	587,800	581,320	1,169,120	605,350	591,710	1,197,060
28	547,770	558,220	1,105,990	567,840	569,780	1,137,620	586,740	580,690	1,167,430
29	526,090	545,550	1,071,640	546,870	557,700	1,104,570	566,850	569,190	1,136,040
30	504,150	532,250	1,036,400	525,240	545,030	1,070,270	545,900	557,140	1,103,040
31	482,280	518,310	1,000,590	503,280	531,730	1,035,010	524,220	544,490	1,068,710
32	460,760	503,790	964,550	481,390	517,830	999,220	502,260	531,200	1,033,460

Table 7Ctnd: Midyear single age Population projections (2036-2038)

Age	2036			2037			2038		
	Male	Female	Total	Male	Female	Total	Male	Female	Total
33	439,860	488,750	928,610	459,890	503,340	963,230	480,390	517,270	997,660
34	419,760	473,260	893,020	439,030	488,330	927,360	458,910	502,750	961,660
35	400,470	457,250	857,720	418,930	472,690	891,620	438,040	487,550	925,590
36	381,880	440,750	822,630	399,530	456,470	856,000	417,860	471,710	889,570
37	363,720	423,880	787,600	380,640	439,780	820,420	398,230	455,350	853,580
38	346,020	406,830	752,850	362,310	422,800	785,110	379,260	438,630	817,890
39	328,850	389,830	718,680	344,590	405,730	750,320	361,010	421,730	782,740
40	312,330	373,180	685,510	327,540	388,820	716,360	343,450	404,790	748,240
41	296,550	357,090	653,640	311,170	372,250	683,420	326,540	387,960	714,500
42	281,610	341,710	623,320	295,490	356,180	651,670	310,180	371,380	681,560
43	267,550	327,140	594,690	280,540	340,780	621,320	294,400	355,240	649,640
44	254,390	313,430	567,820	266,370	326,120	592,490	279,270	339,700	618,970
45	242,180	300,590	542,770	253,110	312,360	565,470	264,980	324,990	589,970
46	230,880	288,490	519,370	240,820	299,470	540,290	251,650	311,180	562,830
47	220,340	276,850	497,190	229,430	287,230	516,660	239,310	298,160	537,470
48	210,440	265,540	475,980	218,870	275,540	494,410	227,930	285,880	513,810
49	201,060	254,430	455,490	209,010	264,260	473,270	217,390	274,220	491,610
50	191,950	243,270	435,220	199,590	253,110	452,700	207,490	262,900	470,390
51	182,970	231,960	414,930	190,430	241,910	432,340	198,010	251,700	449,710
52	174,060	220,540	394,600	181,370	230,570	411,940	188,750	240,420	429,170
53	165,190	209,030	374,220	172,350	219,050	391,400	179,590	228,990	408,580
54	156,400	197,530	353,930	163,360	207,430	370,790	170,500	217,410	387,910
55	147,930	186,310	334,240	154,570	195,920	350,490	161,540	205,780	367,320
56	139,960	175,610	315,570	146,170	184,740	330,910	152,820	194,300	347,120
57	132,690	165,620	298,310	138,360	174,160	312,520	144,540	183,230	327,770
58	126,120	156,400	282,520	131,170	164,250	295,420	136,730	172,670	309,400
59	120,160	147,920	268,080	124,560	155,040	279,600	129,410	162,680	292,090
60	114,610	139,980	254,590	118,440	146,430	264,870	122,600	153,300	275,900
61	109,220	132,350	241,570	112,650	138,260	250,910	116,270	144,480	260,750
62	103,740	124,770	228,510	106,990	130,320	237,310	110,300	136,080	246,380
63	98,070	117,180	215,250	101,360	122,540	223,900	104,600	128,070	232,670
64	92,190	109,610	201,800	95,690	114,910	210,600	99,090	120,400	219,490
65	86,160	102,220	188,380	89,920	107,480	197,400	93,570	112,980	206,550

Table 7 Ctn d: Midyear single age Population projections (2036-2038)

Age	2036			2037			2038		
	Male	Female	Total	Male	Female	Total	Male	Female	Total
66	80,130	95,220	175,350	84,080	100,330	184,410	87,970	105,770	193,740
67	74,310	88,800	163,110	78,280	93,590	171,870	82,240	98,750	180,990
68	68,770	83,000	151,770	72,550	87,260	159,810	76,390	91,930	168,320
69	63,550	77,760	141,310	66,940	81,330	148,270	70,470	85,310	155,780
70	58,650	72,940	131,590	61,540	75,790	137,330	64,630	79,030	143,660
71	54,030	68,360	122,390	56,400	70,600	127,000	59,010	73,160	132,170
72	49,580	63,800	113,380	51,570	65,660	117,230	53,780	67,750	121,530
73	45,310	59,180	104,490	47,050	60,920	107,970	48,990	62,790	111,780
74	41,200	54,470	95,670	42,850	56,330	99,180	44,640	58,200	102,840
75	37,240	49,690	86,930	38,900	51,780	90,680	40,640	53,810	94,450
76	33,450	44,910	78,360	35,150	47,230	82,380	36,870	49,460	86,330
77	29,840	40,310	70,150	31,530	42,720	74,250	33,200	45,040	78,240
78	26,430	35,950	62,380	28,020	38,260	66,280	29,590	40,510	70,100
79	23,240	31,860	55,100	24,640	33,880	58,520	26,050	35,920	61,970
80	20,290	28,090	48,380	21,430	29,700	51,130	22,630	31,400	54,030
81	17,600	24,660	42,260	18,470	25,800	44,270	19,430	27,110	46,540
82	15,170	21,530	36,700	15,790	22,260	38,050	16,550	23,220	39,770
83	13,000	18,700	31,700	13,430	19,130	32,560	14,010	19,800	33,810
84	11,080	16,150	27,230	11,380	16,410	27,790	11,810	16,880	28,690
85	9,400	13,890	23,290	9,620	14,080	23,700	9,940	14,410	24,350
86	7,930	11,900	19,830	8,120	12,070	20,190	8,360	12,330	20,690
87	6,660	10,130	16,790	6,800	10,280	17,080	6,980	10,470	17,450
88	5,540	8,560	14,100	5,640	8,670	14,310	5,760	8,800	14,560
89	4,570	7,170	11,740	4,620	7,210	11,830	4,690	7,270	11,960
90	3,740	5,960	9,700	3,730	5,900	9,630	3,750	5,890	9,640
91	3,040	4,910	7,950	2,970	4,770	7,740	2,950	4,690	7,640
92	2,480	4,030	6,510	2,360	3,820	6,180	2,300	3,680	5,980
93	2,030	3,290	5,320	1,880	3,040	4,920	1,790	2,870	4,660
94	1,670	2,660	4,330	1,500	2,410	3,910	1,400	2,230	3,630
95+	6,170	8,280	14,450	5,370	7,440	12,810	4,650	6,670	11,320
National	31,421,730	32,567,070	63,988,800	32,164,900	33,300,390	65,465,290	32,906,250	34,028,900	66,935,150

Table 8Ctnd: Midyear single age Population projections (2039-2041)

Age	2039			2040			2041		
	Male	Female	Total	Male	Female	Total	Male	Female	Total
0	868,100	850,210	1,718,310	875,650	858,920	1,734,570	879,410	862,120	1,741,530
1	865,060	847,010	1,712,070	869,330	851,530	1,720,860	872,310	854,280	1,726,590
2	862,180	844,120	1,706,300	864,010	845,550	1,709,560	866,350	847,880	1,714,230
3	859,470	841,540	1,701,010	859,710	841,000	1,700,710	861,510	842,910	1,704,420
4	856,930	839,280	1,696,210	856,430	837,850	1,694,280	857,810	839,390	1,697,200
5	854,470	837,200	1,691,670	854,050	835,970	1,690,020	855,140	837,180	1,692,320
6	851,890	835,030	1,686,920	852,310	834,990	1,687,300	853,300	836,000	1,689,300
7	849,050	832,600	1,681,650	851,020	834,640	1,685,660	852,090	835,580	1,687,670
8	845,410	829,150	1,674,560	849,460	833,960	1,683,420	850,890	835,120	1,686,010
9	840,290	823,760	1,664,050	846,730	831,690	1,678,420	848,910	833,560	1,682,470
10	833,050	815,550	1,648,600	841,960	826,640	1,668,600	845,370	829,850	1,675,220
11	823,100	803,730	1,626,830	834,270	817,630	1,651,900	839,460	822,950	1,662,410
12	810,080	787,830	1,597,910	823,040	803,850	1,626,890	830,540	812,070	1,642,610
13	794,230	768,230	1,562,460	808,360	785,470	1,593,830	818,550	797,200	1,615,750
14	776,250	745,910	1,522,160	790,870	763,430	1,554,300	803,880	778,920	1,582,800
15	757,710	723,030	1,480,740	772,040	739,870	1,511,910	787,420	758,580	1,546,000
16	740,000	701,550	1,441,550	753,430	716,980	1,470,410	770,300	737,780	1,508,080
17	724,390	683,240	1,407,630	736,620	696,960	1,433,580	753,890	718,370	1,472,260
18	711,420	668,900	1,380,320	722,300	680,820	1,403,120	738,840	701,260	1,440,100
19	701,090	658,600	1,359,690	710,660	668,800	1,379,460	725,500	686,880	1,412,380
20	693,070	651,740	1,344,810	701,590	660,520	1,362,110	714,190	675,390	1,389,580
21	686,380	646,980	1,333,360	694,260	654,710	1,348,970	704,570	666,200	1,370,770
22	679,400	642,180	1,321,580	687,080	649,190	1,336,270	695,650	657,910	1,353,560
23	671,420	636,560	1,307,980	679,400	643,240	1,322,640	687,030	650,120	1,337,150
24	661,890	629,610	1,291,500	670,650	636,330	1,306,980	678,250	642,440	1,320,690
25	650,250	621,160	1,271,410	660,280	628,240	1,288,520	668,770	634,550	1,303,320
26	636,450	611,470	1,247,920	648,110	619,150	1,267,260	658,200	626,320	1,284,520
27	620,980	601,330	1,222,310	634,410	609,670	1,244,080	646,350	617,780	1,264,130
28	603,880	590,750	1,194,630	619,080	599,760	1,218,840	632,950	608,750	1,241,700
29	585,300	579,730	1,165,030	602,160	589,380	1,191,540	617,860	599,070	1,216,930
30	565,360	568,220	1,133,580	583,590	578,460	1,162,050	600,860	588,660	1,189,520
31	544,330	556,160	1,100,490	563,570	566,960	1,130,530	582,080	577,560	1,159,640
32	522,670	543,460	1,066,130	542,580	554,870	1,097,450	562,010	565,900	1,127,910

Table 8Ctnd: Midyear single age Population projections (2039-2041)

Age	2039			2040			2041		
	Male	Female	Total	Male	Female	Total	Male	Female	Total
33	500,750	530,130	1,030,880	520,940	542,150	1,063,090	540,950	553,670	1,094,620
34	478,910	516,180	995,090	499,030	528,820	1,027,850	519,250	540,870	1,060,120
35	457,470	501,540	959,010	477,230	514,800	992,030	497,300	527,430	1,024,730
36	436,600	486,230	922,830	455,780	500,110	955,890	475,420	513,350	988,770
37	416,290	470,370	886,660	434,820	484,840	919,660	453,860	498,670	952,530
38	396,690	454,070	850,760	414,550	469,060	883,610	432,910	483,440	916,350
39	377,880	437,480	815,360	395,110	452,900	848,010	412,730	467,750	880,480
40	359,810	420,660	780,470	376,440	436,340	812,780	393,360	451,550	844,910
41	342,360	403,720	746,080	358,400	419,450	777,850	374,670	434,870	809,540
42	325,350	386,800	712,150	340,780	402,380	743,160	356,430	417,850	774,280
43	308,820	370,090	678,910	323,600	385,320	708,920	338,670	400,680	739,350
44	292,830	353,800	646,630	306,910	368,500	675,410	321,430	383,590	705,020
45	277,600	338,230	615,830	290,900	352,230	643,130	304,840	366,850	671,690
46	263,270	323,520	586,790	275,720	336,710	612,430	288,980	350,670	639,650
47	249,950	309,660	559,610	261,490	321,990	583,480	273,930	335,170	609,100
48	237,640	296,650	534,290	248,220	308,140	556,360	259,740	320,460	580,200
49	226,270	284,400	510,670	235,890	295,130	531,020	246,400	306,560	552,960
50	215,690	272,720	488,410	224,460	282,860	507,320	234,000	293,510	527,510
51	205,730	261,360	467,090	213,810	271,120	484,930	222,480	281,180	503,660
52	196,150	250,070	446,220	203,740	259,640	463,380	211,730	269,300	481,030
53	186,820	238,720	425,540	194,110	248,270	442,380	201,620	257,770	459,390
54	177,660	227,260	404,920	184,810	236,930	421,740	192,040	246,440	438,480
55	168,610	215,680	384,290	175,670	225,470	401,140	182,750	235,090	417,840
56	159,690	204,080	363,770	166,650	213,890	380,540	173,630	223,620	397,250
57	151,060	192,680	343,740	157,780	202,340	360,120	164,610	212,070	376,680
58	142,730	181,580	324,310	149,060	190,880	339,940	155,650	200,440	356,090
59	134,740	170,880	305,620	140,550	179,610	320,160	146,780	188,840	335,620
60	127,230	160,720	287,950	132,430	168,780	301,210	138,210	177,510	315,720
61	120,290	151,190	271,480	124,880	158,550	283,430	130,110	166,670	296,780
62	113,890	142,260	256,150	117,970	149,010	266,980	122,660	156,490	279,150
63	107,980	133,910	241,890	111,680	140,180	251,860	115,850	147,050	262,900
64	102,450	126,090	228,540	105,920	132,010	237,930	109,620	138,310	247,930
65	97,060	118,600	215,660	100,420	124,260	224,680	103,780	130,090	233,870

Table 8Ctnd: Midyear single age Population projections (2039-2041)

Age	2039			2040			2041		
	Male	Female	Total	Male	Female	Total	Male	Female	Total
66	91,610	111,280	202,890	94,970	116,740	211,710	98,110	122,180	220,290
67	85,960	104,020	189,980	89,340	109,220	198,560	92,390	114,340	206,730
68	80,070	96,780	176,850	83,460	101,650	185,110	86,540	106,530	193,070
69	73,980	89,590	163,570	77,350	94,080	171,430	80,530	98,740	179,270
70	67,850	82,660	150,510	71,140	86,700	157,840	74,420	91,130	165,550
71	61,890	76,160	138,050	65,020	79,730	144,750	68,320	83,870	152,190
72	56,330	70,270	126,600	59,240	73,380	132,620	62,450	77,140	139,590
73	51,250	64,980	116,230	53,890	67,690	121,580	56,870	70,980	127,850
74	46,660	60,240	106,900	48,990	62,590	111,580	51,620	65,360	116,980
75	42,490	55,820	98,310	44,490	57,900	102,390	46,710	60,170	106,880
76	38,580	51,510	90,090	40,300	53,400	93,700	42,120	55,260	97,380
77	34,780	47,090	81,870	36,270	48,870	85,140	37,760	50,450	88,210
78	31,040	42,520	73,560	32,360	44,230	76,590	33,640	45,700	79,340
79	27,370	37,820	65,190	28,580	39,500	68,080	29,740	40,980	70,720
80	23,810	33,100	56,910	24,950	34,750	59,700	26,090	36,320	62,410
81	20,460	28,560	49,020	21,540	30,140	51,680	22,670	31,780	54,450
82	17,420	24,420	41,840	18,410	25,870	44,280	19,500	27,510	47,010
83	14,720	20,760	35,480	15,600	22,030	37,630	16,590	23,540	40,130
84	12,370	17,600	29,970	13,100	18,630	31,730	13,940	19,920	33,860
85	10,370	14,940	25,310	10,920	15,710	26,630	11,580	16,680	28,260
86	8,660	12,700	21,360	9,040	13,200	22,240	9,510	13,840	23,350
87	7,180	10,700	17,880	7,420	10,990	18,410	7,710	11,360	19,070
88	5,880	8,920	14,800	6,020	9,050	15,070	6,190	9,220	15,410
89	4,750	7,310	12,060	4,820	7,340	12,160	4,910	7,390	12,300
90	3,780	5,880	9,660	3,810	5,870	9,680	3,850	5,870	9,720
91	2,950	4,640	7,590	2,970	4,620	7,590	3,000	4,630	7,630
92	2,290	3,610	5,900	2,290	3,590	5,880	2,320	3,610	5,930
93	1,760	2,780	4,540	1,750	2,760	4,510	1,770	2,780	4,550
94	1,340	2,120	3,460	1,320	2,090	3,410	1,330	2,100	3,430
95+	4,140	6,040	10,180	3,690	5,460	9,150	3,370	5,080	8,450
National	33,633,560	34,741,970	68,375,530	34,351,810	35,447,480	69,799,290	35,072,180	36,160,800	71,232,980

Table 9Ctnd: Midyear single age Population projections (2042-2044)

Age	2042			2043			2044		
	Male	Female	Total	Male	Female	Total	Male	Female	Total
0	879,810	862,390	1,742,200	877,600	859,570	1,737,170	876,630	858,070	1,734,700
1	873,430	855,610	1,729,040	873,240	855,260	1,728,500	874,030	855,840	1,729,870
2	867,990	849,960	1,717,950	869,340	851,460	1,720,800	871,410	853,560	1,724,970
3	863,480	845,430	1,708,910	865,900	848,190	1,714,090	868,780	851,220	1,720,000
4	859,920	842,040	1,701,960	862,930	845,440	1,708,370	866,140	848,830	1,714,970
5	857,230	839,700	1,696,930	860,390	843,180	1,703,570	863,500	846,400	1,709,900
6	855,260	838,190	1,693,450	858,220	841,330	1,699,550	860,890	843,990	1,704,880
7	853,860	837,340	1,691,200	856,320	839,760	1,696,080	858,270	841,540	1,699,810
8	852,580	836,560	1,689,140	854,490	838,230	1,692,720	855,700	839,130	1,694,830
9	850,820	835,090	1,685,910	852,430	836,350	1,688,780	853,200	836,810	1,690,010
10	848,000	832,160	1,680,160	849,820	833,750	1,683,570	850,760	834,580	1,685,340
11	843,470	826,970	1,670,440	846,290	829,950	1,676,240	848,270	832,320	1,680,590
12	836,680	818,850	1,655,530	841,450	824,510	1,665,960	845,540	829,810	1,675,350
13	827,450	807,620	1,635,070	835,030	817,110	1,652,140	842,180	826,550	1,668,730
14	815,890	793,530	1,609,420	826,870	807,580	1,634,450	837,720	821,950	1,659,670
15	802,230	776,960	1,579,190	816,430	795,250	1,611,680	830,810	814,180	1,644,990
16	787,080	758,780	1,545,860	803,710	780,140	1,583,850	820,760	802,300	1,623,060
17	771,450	740,340	1,511,790	789,210	762,890	1,552,100	807,510	786,280	1,593,790
18	755,890	722,400	1,478,290	773,340	744,100	1,517,440	791,330	766,500	1,557,830
19	740,890	705,560	1,446,450	756,700	724,560	1,481,260	772,940	743,980	1,516,920
20	727,170	690,580	1,417,750	740,420	705,680	1,446,100	753,890	720,850	1,474,740
21	714,940	677,620	1,392,560	725,300	688,490	1,413,790	735,640	699,090	1,434,730
22	703,890	666,240	1,370,130	711,790	673,620	1,385,410	719,490	680,480	1,399,970
23	693,910	656,370	1,350,280	700,100	661,420	1,361,520	705,980	665,820	1,371,800
24	684,680	647,780	1,332,460	690,100	651,800	1,341,900	695,150	655,190	1,350,340
25	675,740	640,080	1,315,820	681,420	644,310	1,325,730	686,690	648,030	1,334,720
26	666,520	632,770	1,299,290	673,310	638,050	1,311,360	679,620	642,980	1,322,600
27	656,350	625,240	1,281,590	664,630	631,680	1,296,310	672,320	637,910	1,310,230
28	644,810	617,130	1,261,940	654,820	624,650	1,279,470	664,070	632,040	1,296,110
29	631,620	608,200	1,239,820	643,460	616,580	1,260,040	654,330	624,880	1,279,210
30	616,390	598,320	1,214,710	630,040	607,330	1,237,370	642,520	616,220	1,258,740
31	599,150	587,610	1,186,760	614,530	597,090	1,211,620	628,590	606,360	1,234,950
32	580,390	576,390	1,156,780	597,370	586,370	1,183,740	613,000	596,040	1,209,040

Table 9Ctnd: Midyear single age Population projections (2042-2044)

Age	2042			2043			2044		
	Male	Female	Total	Male	Female	Total	Male	Female	Total
33	560,330	564,660	1,124,990	578,690	575,170	1,153,860	595,780	585,290	1,181,070
34	539,280	552,400	1,091,680	558,720	563,490	1,122,210	577,090	574,100	1,151,190
35	517,560	539,550	1,057,110	537,690	551,250	1,088,940	557,030	562,400	1,119,430
36	495,540	526,080	1,021,620	515,930	538,410	1,054,340	535,860	550,150	1,086,010
37	473,580	511,990	985,570	493,890	524,930	1,018,820	514,070	537,260	1,051,330
38	452,010	497,320	949,330	471,940	510,830	982,770	492,010	523,730	1,015,740
39	431,070	482,110	913,180	450,370	496,130	946,500	470,030	509,580	979,610
40	410,900	466,290	877,190	429,430	480,770	910,200	448,460	494,730	943,190
41	391,440	449,910	841,350	409,170	464,780	873,950	427,460	479,230	906,690
42	372,500	433,090	805,590	389,460	448,290	837,750	407,020	463,190	870,210
43	354,130	416,010	770,140	370,420	431,440	801,860	387,310	446,720	834,030
44	336,370	398,860	735,230	352,100	414,410	766,510	368,400	429,970	798,370
45	319,280	381,880	701,160	334,470	397,350	731,820	350,240	413,000	763,240
46	302,840	365,230	668,070	317,480	380,390	697,870	332,710	395,910	728,620
47	287,090	349,070	636,160	301,040	363,680	664,720	315,640	378,850	694,490
48	272,040	333,530	605,570	285,170	347,400	632,570	299,050	362,010	661,060
49	257,740	318,710	576,450	269,940	331,700	601,640	283,010	345,580	628,590
50	244,330	304,770	549,100	255,550	316,830	572,380	267,720	329,870	597,590
51	231,870	291,670	523,540	242,100	302,860	544,960	253,340	315,020	568,360
52	220,310	279,220	499,530	229,650	289,670	519,320	239,950	301,010	540,960
53	209,580	267,330	476,910	218,140	277,230	495,370	227,560	287,850	515,410
54	199,540	255,860	455,400	207,490	265,410	472,900	216,090	275,450	491,540
55	189,980	244,540	434,520	197,470	253,940	451,410	205,410	263,620	469,030
56	180,690	233,200	413,890	187,880	242,610	430,490	195,330	252,110	447,440
57	171,520	221,720	393,240	178,510	231,210	409,720	185,630	240,670	426,300
58	162,400	210,100	372,500	169,250	219,660	388,910	176,170	229,160	405,330
59	153,330	198,370	351,700	160,060	207,960	368,020	166,860	217,550	384,410
60	144,440	186,740	331,180	150,980	196,210	347,190	157,660	205,810	363,470
61	135,910	175,420	311,330	142,120	184,580	326,700	148,600	194,030	342,630
62	127,930	164,660	292,590	133,690	173,340	307,030	139,810	182,450	322,260
63	120,540	154,540	275,080	125,700	162,570	288,270	131,310	171,140	302,450
64	113,690	145,080	258,770	118,180	152,340	270,520	123,140	160,190	283,330
65	107,300	136,180	243,480	111,140	142,680	253,820	115,430	149,770	265,200

Table 9Ctnd: Midyear single age Population projections (2042-2044)

Age	2042			2043			2044		
	Male	Female	Total	Male	Female	Total	Male	Female	Total
66	101,230	127,730	228,960	104,550	133,560	238,110	108,240	139,920	248,160
67	95,310	119,500	214,810	98,310	124,850	223,160	101,560	130,650	232,210
68	89,450	111,440	200,890	92,340	116,520	208,860	95,350	121,930	217,280
69	83,580	103,550	187,130	86,570	108,520	195,090	89,520	113,720	203,240
70	77,670	95,860	173,530	80,830	100,790	181,620	83,850	105,850	189,700
71	71,720	88,440	160,160	75,060	93,270	168,330	78,180	98,200	176,380
72	65,850	81,410	147,260	69,240	85,970	155,210	72,400	90,650	163,050
73	60,100	74,770	134,870	63,360	78,880	142,240	66,460	83,170	149,630
74	54,500	68,530	123,030	57,480	72,030	129,510	60,400	75,800	136,200
75	49,140	62,690	111,830	51,720	65,510	117,230	54,380	68,680	123,060
76	44,080	57,200	101,280	46,210	59,400	105,610	48,540	61,990	110,530
77	39,340	52,010	91,350	41,090	53,740	94,830	43,120	55,860	98,980
78	34,950	47,070	82,020	36,430	48,530	84,960	38,170	50,310	88,480
79	30,930	42,350	73,280	32,220	43,750	75,970	33,730	45,330	79,060
80	27,230	37,810	65,040	28,430	39,260	67,690	29,750	40,760	70,510
81	23,810	33,410	57,220	24,960	34,980	59,940	26,140	36,440	62,580
82	20,610	29,190	49,800	21,700	30,800	52,500	22,750	32,230	54,980
83	17,620	25,150	42,770	18,620	26,700	45,320	19,540	28,070	47,610
84	14,840	21,320	36,160	15,710	22,720	38,430	16,520	23,980	40,500
85	12,290	17,790	30,080	13,020	18,940	31,960	13,710	20,040	33,750
86	10,030	14,620	24,650	10,590	15,480	26,070	11,170	16,390	27,560
87	8,070	11,840	19,910	8,480	12,440	20,920	8,960	13,170	22,130
88	6,410	9,480	15,890	6,710	9,870	16,580	7,090	10,430	17,520
89	5,040	7,510	12,550	5,240	7,760	13,000	5,530	8,170	13,700
90	3,940	5,930	9,870	4,070	6,080	10,150	4,270	6,370	10,640
91	3,060	4,670	7,730	3,150	4,780	7,930	3,290	4,960	8,250
92	2,370	3,650	6,020	2,420	3,730	6,150	2,500	3,840	6,340
93	1,810	2,820	4,630	1,840	2,870	4,710	1,880	2,920	4,800
94	1,350	2,130	3,480	1,370	2,160	3,530	1,380	2,170	3,550
95+	3,090	4,810	7,900	3,020	4,620	7,640	2,830	4,450	7,280
National	35,785,450	36,870,580	72,656,030	36,495,560	37,573,710	74,069,270	37,210,050	38,283,580	75,493,630

Table 10Ctnd: Midyear single age Population projections (2045-2047)

Age	2045			2046			2047		
	Male	Female	Total	Male	Female	Total	Male	Female	Total
0	878,750	860,000	1,738,750	882,010	863,160	1,745,170	884,510	864,360	1,748,870
1	876,680	858,410	1,735,090	879,710	861,310	1,741,020	881,880	862,490	1,744,370
2	874,380	856,520	1,730,900	877,190	859,170	1,736,360	879,100	860,380	1,739,480
3	871,850	854,310	1,726,160	874,440	856,740	1,731,180	876,160	858,020	1,734,180
4	869,090	851,800	1,720,890	871,460	854,030	1,725,490	873,070	855,410	1,728,480
5	866,130	849,030	1,715,160	868,300	851,070	1,719,370	869,860	852,590	1,722,450
6	863,060	846,100	1,709,160	865,030	847,980	1,713,010	866,590	849,640	1,716,230
7	859,870	843,010	1,702,880	861,650	844,750	1,706,400	863,270	846,580	1,709,850
8	856,760	840,020	1,696,780	858,360	841,630	1,699,990	860,070	843,610	1,703,680
9	853,920	837,380	1,691,300	855,370	838,870	1,694,240	857,160	840,940	1,698,100
10	851,500	835,300	1,686,800	852,840	836,680	1,689,520	854,670	838,750	1,693,420
11	849,570	833,860	1,683,430	850,870	835,180	1,686,050	852,690	837,160	1,689,850
12	848,030	832,940	1,680,970	849,400	834,280	1,683,680	851,190	836,100	1,687,290
13	846,470	832,020	1,678,490	848,070	833,540	1,681,610	849,860	835,240	1,685,100
14	844,280	830,280	1,674,560	846,330	832,240	1,678,570	848,270	834,000	1,682,270
15	839,780	825,510	1,665,290	842,830	828,600	1,671,430	845,470	831,170	1,676,640
16	831,980	816,360	1,648,340	836,690	821,460	1,658,150	840,790	825,860	1,666,650
17	820,500	802,370	1,622,870	827,480	810,310	1,637,790	833,800	817,590	1,651,390
18	805,450	783,770	1,589,220	815,160	795,190	1,610,350	824,330	806,200	1,630,530
19	787,490	761,490	1,548,980	800,130	776,700	1,576,830	812,520	791,940	1,604,460
20	768,150	737,690	1,505,840	783,320	756,180	1,539,500	798,600	775,190	1,573,790
21	749,010	714,570	1,463,580	765,850	735,220	1,501,070	783,170	756,830	1,540,000
22	731,700	694,330	1,426,030	749,100	715,650	1,464,750	767,230	738,170	1,505,400
23	716,940	677,970	1,394,910	733,730	698,370	1,432,100	751,340	719,980	1,471,320
24	704,920	665,740	1,370,660	720,070	683,800	1,403,870	736,000	702,870	1,438,870
25	695,540	657,260	1,352,800	708,470	672,130	1,380,600	721,940	687,630	1,409,570
26	687,970	651,260	1,339,230	698,580	662,740	1,361,320	709,400	674,410	1,383,810
27	680,570	645,570	1,326,140	689,390	654,280	1,343,670	698,050	662,790	1,360,840
28	672,690	639,440	1,312,130	680,510	646,320	1,326,830	687,790	652,700	1,340,490
29	663,760	632,350	1,296,110	671,470	638,470	1,309,940	678,290	643,910	1,322,200
30	653,190	624,070	1,277,260	661,720	630,420	1,292,140	669,080	636,010	1,305,090
31	640,820	614,780	1,255,600	650,890	622,010	1,272,900	659,570	628,490	1,288,060
32	626,910	605,090	1,232,000	638,760	613,280	1,252,040	649,070	620,730	1,269,800

Table 10Ctnd: Midyear single age Population projections (2045-2047)

Age	2045			2046			2047		
	Male	Female	Total	Male	Female	Total	Male	Female	Total
33	611,360	594,960	1,206,320	625,070	604,030	1,229,100	637,170	612,370	1,249,540
34	594,210	584,350	1,178,560	609,710	594,110	1,203,820	623,600	603,150	1,226,750
35	575,410	573,180	1,148,590	592,440	583,440	1,175,880	607,980	592,980	1,200,960
36	555,150	561,410	1,116,560	573,400	572,050	1,145,450	590,380	581,970	1,172,350
37	533,910	549,030	1,082,940	553,100	560,090	1,113,190	571,320	570,460	1,141,780
38	512,060	536,030	1,048,090	531,850	547,560	1,079,410	551,010	558,450	1,109,460
39	489,940	522,400	1,012,340	509,980	534,460	1,044,440	529,760	545,930	1,075,690
40	467,940	508,100	976,040	487,890	520,740	1,008,630	507,920	532,850	1,040,770
41	446,320	493,140	939,460	465,890	506,400	972,290	485,800	519,180	1,004,980
42	425,210	477,610	902,820	444,220	491,480	935,700	463,770	504,910	968,680
43	404,810	461,610	866,420	423,160	476,040	899,200	442,130	490,070	932,200
44	385,250	445,250	830,500	402,870	460,160	863,030	421,120	474,700	895,820
45	366,490	428,520	795,010	383,390	443,780	827,170	400,860	458,730	859,590
46	348,390	411,480	759,870	364,600	426,940	791,540	381,310	442,180	823,490
47	330,720	394,270	724,990	346,260	409,760	756,020	362,270	425,180	787,450
48	313,490	377,080	690,570	328,400	392,430	720,830	343,790	407,900	751,690
49	296,780	360,120	656,900	311,080	375,160	686,240	325,920	390,540	716,460
50	280,740	343,720	624,460	294,400	358,250	652,650	308,710	373,340	682,050
51	265,520	328,070	593,590	278,470	341,910	620,380	292,170	356,490	648,660
52	251,230	313,220	564,450	263,350	326,250	589,600	276,310	340,130	616,440
53	237,890	299,230	537,120	249,080	311,380	560,460	261,160	324,420	585,580
54	225,480	286,070	511,550	235,670	297,330	533,000	246,770	309,450	556,220
55	213,940	273,640	487,580	223,170	284,110	507,280	233,250	295,340	528,590
56	203,170	261,740	464,910	211,550	271,610	483,160	220,670	282,060	502,730
57	192,950	250,080	443,030	200,660	259,550	460,210	208,960	269,390	478,350
58	183,160	238,530	421,690	190,390	247,790	438,180	198,050	257,240	455,290
59	173,700	226,990	400,690	180,630	236,230	416,860	187,820	245,470	433,290
60	164,390	215,330	379,720	171,160	224,630	395,790	178,040	233,820	411,860
61	155,200	203,540	358,740	161,840	212,910	374,750	168,530	222,130	390,660
62	146,170	191,770	337,940	152,630	201,090	353,720	159,150	210,320	369,470
63	137,280	180,080	317,360	143,490	189,200	332,690	149,820	198,370	348,190
64	128,590	168,570	297,160	134,440	177,320	311,760	140,550	186,330	326,880
65	120,280	157,460	277,740	125,660	165,690	291,350	131,450	174,370	305,820

Table 10Ctnd: Midyear single age Population projections (2045-2047)

Age	2045			2046			2047		
	Male	Female	Total	Male	Female	Total	Male	Female	Total
66	112,490	146,900	259,390	117,340	154,510	271,850	122,700	162,710	285,410
67	105,290	136,990	242,280	109,610	143,970	253,580	114,460	151,590	266,050
68	98,690	127,760	226,450	102,500	134,120	236,620	106,790	141,080	247,870
69	92,600	119,160	211,760	95,950	124,950	220,900	99,650	131,220	230,870
70	86,800	111,000	197,800	89,790	116,320	206,110	92,960	121,930	214,890
71	81,080	103,110	184,190	83,840	108,020	191,860	86,600	113,080	199,680
72	75,270	95,280	170,550	77,900	99,860	177,760	80,410	104,500	184,910
73	69,300	87,480	156,780	71,890	91,780	163,670	74,320	96,130	170,450
74	63,190	79,730	142,920	65,800	83,790	149,590	68,300	87,980	156,280
75	57,050	72,190	129,240	59,700	76,010	135,710	62,300	80,070	142,370
76	51,050	65,050	116,100	53,680	68,580	122,260	56,360	72,470	128,830
77	45,410	58,490	103,900	47,930	61,670	109,600	50,590	65,270	115,860
78	40,210	52,560	92,770	42,520	55,320	97,840	45,020	58,510	103,530
79	35,490	47,230	82,720	37,500	49,520	87,020	39,700	52,190	91,890
80	31,230	42,380	73,610	32,890	44,220	77,110	34,710	46,320	81,030
81	27,360	37,850	65,210	28,660	39,300	67,960	30,080	40,890	70,970
82	23,750	33,480	57,230	24,760	34,640	59,400	25,850	35,840	61,690
83	20,380	29,210	49,590	21,180	30,200	51,380	22,020	31,160	53,180
84	17,240	25,040	42,280	17,910	25,970	43,880	18,600	26,840	45,440
85	14,350	21,050	35,400	14,960	21,970	36,930	15,580	22,860	38,440
86	11,760	17,320	29,080	12,340	18,270	30,610	12,940	19,210	32,150
87	9,480	14,010	23,490	10,030	14,940	24,970	10,600	15,890	26,490
88	7,530	11,150	18,680	8,030	12,000	20,030	8,550	12,910	21,460
89	5,890	8,740	14,630	6,300	9,450	15,750	6,740	10,240	16,980
90	4,540	6,780	11,320	4,850	7,320	12,170	5,190	7,930	13,120
91	3,460	5,230	8,690	3,670	5,570	9,240	3,900	5,990	9,890
92	2,600	3,980	6,580	2,720	4,160	6,880	2,870	4,400	7,270
93	1,930	2,970	4,900	1,980	3,040	5,020	2,060	3,150	5,210
94	1,390	2,170	3,560	1,410	2,160	3,570	1,440	2,200	3,640
95+	2,840	4,310	7,150	2,800	4,370	7,170	2,900	4,370	7,270
National	37,924,490	38,995,780	76,920,270	38,635,520	39,701,640	78,337,160	39,346,500	40,406,890	79,753,390

Table 11 Ctn'd: Midyear single age Population projections (2048-2050)

Age	2048			2049			2050		
	Male	Female	Total	Male	Female	Total	Male	Female	Total
0	885,760	864,820	1,750,580	886,810	866,520	1,753,330	886,190	865,800	1,751,990
1	882,770	862,780	1,745,550	883,670	864,110	1,747,780	883,770	864,080	1,747,850
2	879,770	860,630	1,740,400	880,640	861,720	1,742,360	881,380	862,310	1,743,690
3	876,760	858,350	1,735,110	877,720	859,360	1,737,080	879,030	860,510	1,739,540
4	873,750	855,960	1,729,710	874,910	857,030	1,731,940	876,720	858,670	1,735,390
5	870,750	853,460	1,724,210	872,210	854,730	1,726,940	874,440	856,790	1,731,230
6	867,790	850,920	1,718,710	869,630	852,480	1,722,110	872,190	854,870	1,727,060
7	864,880	848,340	1,713,220	867,160	850,270	1,717,430	869,960	852,900	1,722,860
8	862,110	845,830	1,707,940	864,790	848,120	1,712,910	867,720	850,860	1,718,580
9	859,570	843,510	1,703,080	862,530	846,050	1,708,580	865,440	848,750	1,714,190
10	857,320	841,500	1,698,820	860,370	844,060	1,704,430	863,090	846,540	1,709,630
11	855,390	839,830	1,695,220	858,250	842,150	1,700,400	860,620	844,200	1,704,820
12	853,720	838,450	1,692,170	856,120	840,250	1,696,370	858,000	841,730	1,699,730
13	852,100	837,140	1,689,240	853,850	838,250	1,692,100	855,200	839,110	1,694,310
14	850,220	835,500	1,685,720	851,320	836,000	1,687,320	852,210	836,340	1,688,550
15	847,660	833,040	1,680,700	848,720	833,780	1,682,500	849,560	834,120	1,683,680
16	844,060	829,290	1,673,350	846,050	831,580	1,677,630	847,430	832,700	1,680,130
17	839,080	823,840	1,662,920	843,090	829,090	1,672,180	845,660	831,820	1,677,480
18	832,450	816,370	1,648,820	839,470	825,840	1,665,310	843,850	830,960	1,674,810
19	824,040	806,740	1,630,780	834,740	821,220	1,655,960	841,400	829,320	1,670,720
20	813,300	794,260	1,607,560	827,530	813,380	1,640,910	836,650	824,610	1,661,260
21	800,240	778,960	1,579,200	817,160	801,390	1,618,550	828,580	815,470	1,644,050
22	785,360	761,490	1,546,850	803,570	785,180	1,588,750	816,800	801,420	1,618,220
23	769,100	742,440	1,511,540	787,020	765,150	1,552,170	801,430	782,650	1,584,080
24	752,080	722,630	1,474,710	768,260	742,320	1,510,580	783,130	760,130	1,543,260
25	735,450	703,490	1,438,940	748,890	718,890	1,467,780	763,470	736,060	1,499,530
26	720,050	686,070	1,406,120	730,370	696,860	1,427,230	744,040	712,650	1,456,690
27	706,330	670,980	1,377,310	714,020	678,030	1,392,050	726,490	692,180	1,418,670
28	694,490	658,590	1,353,080	700,380	663,210	1,363,590	711,520	675,620	1,387,140
29	684,370	648,800	1,333,170	689,460	652,480	1,341,940	699,310	663,240	1,362,550
30	675,550	641,130	1,316,680	680,880	645,210	1,326,090	689,730	654,620	1,344,350
31	667,220	634,650	1,301,870	673,630	640,010	1,313,640	681,900	648,440	1,330,340
32	658,240	628,020	1,286,260	666,030	634,710	1,300,740	674,160	642,480	1,316,640

Table 11 Ctn d: Midyear single age Population projections (2048-2050)

Age	2048			2049			2050		
	Male	Female	Total	Male	Female	Total	Male	Female	Total
33	648,020	620,660	1,268,680	657,370	628,520	1,285,890	665,850	635,990	1,301,840
34	636,150	612,220	1,248,370	647,110	620,940	1,268,050	656,410	628,460	1,284,870
35	622,170	602,570	1,224,740	634,720	611,800	1,246,520	645,290	619,660	1,264,950
36	606,090	591,900	1,197,990	620,180	601,400	1,221,580	632,340	609,820	1,242,160
37	588,420	580,770	1,169,190	604,020	590,560	1,194,580	617,880	599,570	1,217,450
38	569,310	569,190	1,138,500	586,310	579,320	1,165,630	601,840	588,910	1,190,750
39	549,000	557,160	1,106,160	567,220	567,690	1,134,910	584,270	577,810	1,162,080
40	527,730	544,620	1,072,350	546,860	555,620	1,102,480	565,140	566,220	1,131,360
41	505,820	531,520	1,037,340	525,510	543,050	1,068,560	544,650	554,130	1,098,780
42	483,680	517,810	1,001,490	503,590	529,900	1,033,490	523,260	541,480	1,064,740
43	461,650	503,510	965,160	481,450	516,160	997,610	501,300	528,270	1,029,570
44	440,030	488,630	928,660	459,420	501,820	961,240	479,130	514,500	993,630
45	419,030	473,100	892,130	437,820	486,830	924,650	457,110	500,080	957,190
46	398,710	456,940	855,650	416,790	471,190	887,980	435,470	485,020	920,490
47	378,940	440,270	819,210	396,310	455,000	851,310	414,320	469,370	883,690
48	359,810	423,240	783,050	376,530	438,390	814,920	393,860	453,240	847,100
49	341,400	406,030	747,430	357,520	421,480	779,000	374,200	436,700	810,900
50	323,670	388,780	712,450	339,240	404,350	743,590	355,310	419,780	775,090
51	306,580	371,640	678,220	321,580	387,100	708,680	337,050	402,530	739,580
52	290,030	354,770	644,800	304,380	369,880	674,260	319,210	385,120	704,330
53	274,070	338,340	612,410	287,670	352,880	640,550	301,820	367,730	669,550
54	258,740	322,490	581,230	271,500	336,280	607,780	284,930	350,570	635,500
55	244,240	307,450	551,690	256,080	320,360	576,440	268,730	333,940	602,670
56	230,660	293,270	523,930	241,540	305,270	546,810	253,340	318,010	571,350
57	218,040	279,820	497,860	227,980	290,960	518,940	238,870	302,840	541,710
58	206,340	267,060	473,400	215,400	277,440	492,840	225,340	288,490	513,830
59	195,460	254,880	450,340	203,710	264,640	468,350	212,720	274,910	487,630
60	185,190	243,020	428,210	192,780	252,360	445,140	200,960	262,020	462,980
61	175,350	231,270	406,620	182,440	240,390	422,830	189,920	249,630	439,550
62	165,740	219,460	385,200	172,460	228,480	400,940	179,420	237,480	416,900
63	156,230	207,510	363,740	162,730	216,520	379,250	169,330	225,440	394,770
64	146,810	195,430	342,240	153,150	204,470	357,620	159,540	213,420	372,960
65	137,500	183,310	320,810	143,690	192,320	336,010	149,920	201,310	351,230

Table 11 Ctn d: Midyear single age Population projections (2048-2050)

Age	2048			2049			2050		
	Male	Female	Total	Male	Female	Total	Male	Female	Total
66	128,430	171,320	299,750	134,390	180,160	314,550	140,440	189,110	329,550
67	119,760	159,710	279,470	125,360	168,210	293,570	131,150	176,950	308,100
68	111,530	148,580	260,110	116,650	156,540	273,190	122,050	164,890	286,940
69	103,750	137,970	241,720	108,270	145,260	253,530	113,170	153,040	266,210
70	96,440	127,940	224,380	100,330	134,480	234,810	104,660	141,570	246,230
71	89,560	118,430	207,990	92,870	124,260	217,130	96,630	130,640	227,270
72	83,020	109,350	192,370	85,890	114,590	200,480	89,160	120,320	209,480
73	76,770	100,650	177,420	79,360	105,480	184,840	82,240	110,660	192,900
74	70,740	92,330	163,070	73,210	96,880	170,090	75,830	101,640	177,470
75	64,840	84,310	149,150	67,300	88,680	155,980	69,750	93,110	162,860
76	59,000	76,580	135,580	61,500	80,770	142,270	63,850	84,920	148,770
77	53,240	69,130	122,370	55,720	73,060	128,780	58,000	76,920	134,920
78	47,550	61,970	109,520	49,960	65,540	115,500	52,160	69,080	121,240
79	41,990	55,130	97,120	44,230	58,240	102,470	46,350	61,420	107,770
80	36,660	48,680	85,340	38,670	51,280	89,950	40,650	54,070	94,720
81	31,660	42,690	74,350	33,390	44,770	78,160	35,190	47,170	82,360
82	27,100	37,200	64,300	28,550	38,850	67,400	30,160	40,870	71,030
83	23,010	32,230	55,240	24,220	33,550	57,770	25,610	35,220	60,830
84	19,410	27,760	47,170	20,410	28,850	49,260	21,570	30,210	51,780
85	16,290	23,740	40,030	17,120	24,690	41,810	18,060	25,810	43,870
86	13,580	20,110	33,690	14,280	20,990	35,270	15,010	21,900	36,910
87	11,190	16,800	27,990	11,760	17,610	29,370	12,320	18,360	30,680
88	9,060	13,770	22,830	9,540	14,510	24,050	9,960	15,140	25,100
89	7,180	11,000	18,180	7,570	11,660	19,230	7,900	12,200	20,100
90	5,540	8,540	14,080	5,850	9,090	14,940	6,120	9,570	15,690
91	4,150	6,430	10,580	4,400	6,860	11,260	4,630	7,280	11,910
92	3,040	4,700	7,740	3,230	5,030	8,260	3,430	5,390	8,820
93	2,170	3,330	5,500	2,310	3,570	5,880	2,470	3,870	6,340
94	1,500	2,290	3,790	1,600	2,450	4,050	1,730	2,680	4,410
95+	2,930	4,470	7,400	3,010	4,630	7,640	3,240	4,950	8,190
National	40,053,430	41,113,590	81,167,020	40,755,260	41,813,340	82,568,600	41,453,290	42,503,360	83,956,650

Table 12: Midyear Five Year Age Group Population projections (2025-2026)

Age group	2024			2025			2026		
	Male	Female	Total	Male	Female	Total	Male	Female	Total
0	730,660	680,510	1,411,170	756,670	709,510	1,466,180	786,640	747,590	1,534,230
1-4	2,866,600	2,685,670	5,552,270	2,945,060	2,769,550	5,714,610	3,014,920	2,855,870	5,870,790
5-9	3,424,010	3,226,650	6,650,660	3,496,100	3,294,950	6,791,050	3,533,820	3,330,880	6,864,700
10-14	3,145,210	3,014,910	6,160,120	3,226,100	3,082,070	6,308,170	3,287,210	3,122,430	6,409,640
15-19	2,689,560	2,743,960	5,433,520	2,781,880	2,815,620	5,597,500	2,881,410	2,872,930	5,754,340
20-24	2,170,570	2,402,930	4,573,500	2,253,610	2,476,800	4,730,410	2,353,970	2,548,880	4,902,850
25-29	1,719,990	2,007,350	3,727,340	1,787,820	2,078,460	3,866,280	1,871,540	2,158,410	4,029,950
30-34	1,348,480	1,632,540	2,981,020	1,401,250	1,690,940	3,092,190	1,467,330	1,759,380	3,226,710
35-39	1,081,870	1,341,060	2,422,930	1,120,290	1,387,470	2,507,760	1,164,970	1,439,480	2,604,450
40-44	866,390	1,067,910	1,934,300	898,480	1,110,070	2,008,550	936,330	1,161,540	2,097,870
45-49	687,490	821,180	1,508,670	710,880	853,670	1,564,550	738,050	894,990	1,633,040
50-54	558,360	637,240	1,195,600	577,190	662,110	1,239,300	597,120	692,370	1,289,490
55-59	418,750	481,340	900,090	435,600	499,400	935,000	457,060	522,370	979,430
60-64	312,260	381,930	694,190	323,600	394,490	718,090	336,740	407,470	744,210
65-69	216,510	273,090	489,600	225,550	284,520	510,070	237,350	299,580	536,930
70-74	147,600	197,840	345,440	152,260	203,120	355,380	157,400	208,120	365,520
75-79	101,620	148,810	250,430	103,290	150,150	253,440	104,060	149,190	253,250
80-84	84,380	131,150	215,530	81,650	127,420	209,070	74,830	117,200	192,030
85-89	76,060	105,730	181,790	72,830	102,720	175,550	64,240	93,510	157,750
90-94	38,710	49,660	88,370	38,750	49,700	88,450	37,180	47,950	85,130
95+	8,530	11,090	19,620	9,000	11,490	20,490	9,660	12,070	21,730
National	22,693,610	24,042,550	46,736,160	23,397,860	24,754,230	48,152,090	24,111,830	25,442,210	49,554,040

Table 13 CtnD: Midyear Five Year Age Group Population projections (2027-2029)

Age group	2027			2028			2029		
	Male	Female	Total	Male	Female	Total	Male	Female	Total
0	817,360	787,970	1,605,330	848,630	830,940	1,679,570	881,030	876,950	1,757,980
1-4	3,086,660	2,944,590	6,031,250	3,159,630	3,035,990	6,195,620	3,233,890	3,130,420	6,364,310
5-9	3,569,070	3,363,140	6,932,210	3,602,230	3,391,020	6,993,250	3,632,480	3,413,470	7,045,950
10-14	3,340,380	3,159,940	6,500,320	3,386,490	3,194,310	6,580,800	3,426,140	3,224,980	6,651,120
15-19	2,975,570	2,927,290	5,902,860	3,063,170	2,979,170	6,042,340	3,142,880	3,028,530	6,171,410
20-24	2,456,100	2,617,470	5,073,570	2,559,280	2,682,810	5,242,090	2,662,060	2,744,850	5,406,910
25-29	1,957,490	2,237,130	4,194,620	2,046,330	2,314,300	4,360,630	2,138,310	2,389,770	4,528,080
30-34	1,537,430	1,831,290	3,368,720	1,611,130	1,906,280	3,517,410	1,687,920	1,983,560	3,671,480
35-39	1,212,530	1,492,940	2,705,470	1,263,600	1,548,880	2,812,480	1,318,900	1,608,120	2,927,020
40-44	974,770	1,212,830	2,187,600	1,013,780	1,263,650	2,277,430	1,053,650	1,314,020	2,367,670
45-49	768,070	939,340	1,707,410	800,510	986,160	1,786,670	834,890	1,034,900	1,869,790
50-54	616,370	723,230	1,339,600	636,020	755,430	1,391,450	657,070	789,750	1,446,820
55-59	479,440	548,120	1,027,560	501,810	575,780	1,077,590	523,250	604,410	1,127,660
60-64	350,370	420,170	770,540	365,180	433,800	798,980	381,690	449,580	831,270
65-69	249,630	315,280	564,910	261,980	330,620	592,600	274,050	344,900	618,950
70-74	163,400	214,440	377,840	170,400	222,430	392,830	178,500	232,390	410,890
75-79	105,800	149,960	255,760	108,230	151,860	260,090	111,160	154,550	265,710
80-84	70,300	109,430	179,730	67,630	104,020	171,650	66,410	100,660	167,070
85-89	56,330	84,630	140,960	49,480	76,510	125,990	43,920	69,370	113,290
90-94	34,860	45,560	80,420	31,970	42,660	74,630	28,750	39,430	68,180
95+	10,330	12,550	22,880	10,750	12,640	23,390	10,780	12,680	23,460
National	24,832,260	26,137,300	50,969,560	25,558,230	26,839,260	52,397,490	26,287,730	27,547,290	53,835,020

Table 14 CtnD: Midyear Five Year Age Group Population projections (2030-2032)

Age group	2030			2031			2032		
	Male	Female	Total	Male	Female	Total	Male	Female	Total
0	894,620	895,490	1,790,110	887,210	883,290	1,770,500	876,630	866,910	1,743,540
1-4	3,290,610	3,200,030	6,490,640	3,327,170	3,241,670	6,568,840	3,359,770	3,279,380	6,639,150
5-9	3,690,340	3,477,520	7,167,860	3,778,820	3,587,760	7,366,580	3,870,390	3,702,530	7,572,920
10-14	3,468,710	3,264,080	6,732,790	3,516,050	3,312,560	6,828,610	3,561,700	3,359,110	6,920,810
15-19	3,213,250	3,073,570	6,286,820	3,274,480	3,114,250	6,388,730	3,328,200	3,152,470	6,480,670
20-24	2,763,220	2,804,020	5,567,240	2,861,590	2,860,710	5,722,300	2,956,090	2,915,910	5,872,000
25-29	2,233,730	2,463,130	4,696,860	2,331,780	2,533,440	4,865,220	2,433,000	2,601,960	5,034,960
30-34	1,767,470	2,062,120	3,829,590	1,849,050	2,140,430	3,989,480	1,933,480	2,218,340	4,151,820
35-39	1,378,900	1,671,310	3,050,210	1,443,200	1,738,420	3,181,620	1,511,550	1,809,270	3,320,820
40-44	1,095,030	1,364,450	2,459,480	1,138,260	1,415,400	2,553,660	1,184,410	1,467,940	2,652,350
45-49	870,600	1,084,870	1,955,470	907,030	1,135,160	2,042,190	944,290	1,185,460	2,129,750
50-54	680,350	826,870	1,507,220	706,380	867,040	1,573,420	735,430	910,370	1,645,800
55-59	543,270	633,370	1,176,640	562,090	662,540	1,224,630	580,470	692,360	1,272,830
60-64	400,080	468,320	868,400	420,030	490,180	910,210	440,880	514,820	955,700
65-69	285,830	357,800	643,630	297,590	369,710	667,300	309,880	381,550	691,430
70-74	187,660	244,180	431,840	197,570	257,310	454,880	207,940	271,030	478,970
75-79	114,610	157,890	272,500	118,610	162,050	280,660	123,350	167,320	290,670
80-84	66,270	99,020	165,290	66,930	98,750	165,680	68,140	99,500	167,640
85-89	39,690	63,430	103,120	36,740	58,800	95,540	34,900	55,450	90,350
90-94	25,410	36,000	61,410	22,220	32,570	54,790	19,370	29,330	48,700
95+	10,630	12,510	23,140	10,320	12,090	22,410	9,710	11,580	21,290
National	27,020,280	28,259,980	55,280,260	27,753,120	28,974,130	56,727,250	28,489,580	29,692,590	58,182,170

Table 15 CtnD: Midyear Five Year Age Group Population projections (2033-2035)

Age group	2033			2034			2035		
	Male	Female	Total	Male	Female	Total	Male	Female	Total
0	862,700	846,250	1,708,950	845,850	822,090	1,667,940	837,740	810,810	1,648,550
1-4	3,387,240	3,313,060	6,700,300	3,410,570	3,344,120	6,754,690	3,423,660	3,359,970	6,783,630
5-9	3,963,810	3,821,810	7,785,620	4,058,570	3,944,860	8,003,430	4,126,980	4,029,270	8,156,250
10-14	3,605,680	3,402,940	7,008,620	3,647,510	3,442,900	7,090,410	3,708,090	3,511,170	7,219,260
15-19	3,374,450	3,187,270	6,561,720	3,413,900	3,217,760	6,631,660	3,455,770	3,256,240	6,712,010
20-24	3,044,840	2,969,620	6,014,460	3,124,790	3,019,380	6,144,170	3,193,610	3,063,080	6,256,690
25-29	2,537,170	2,669,110	5,206,280	2,639,930	2,731,740	5,371,670	2,740,190	2,790,490	5,530,680
30-34	2,022,040	2,295,880	4,317,920	2,113,280	2,371,140	4,484,420	2,207,840	2,444,390	4,652,230
35-39	1,584,450	1,884,040	3,468,490	1,660,270	1,960,860	3,621,130	1,738,900	2,039,190	3,778,090
40-44	1,234,830	1,523,610	2,758,440	1,289,380	1,582,610	2,871,990	1,348,340	1,645,350	2,993,690
45-49	982,560	1,235,670	2,218,230	1,021,740	1,285,650	2,307,390	1,062,120	1,335,400	2,397,520
50-54	766,850	956,230	1,723,080	800,200	1,004,100	1,804,300	834,990	1,053,030	1,888,020
55-59	599,120	723,480	1,322,600	619,250	756,780	1,376,030	641,720	792,770	1,434,490
60-64	461,610	541,180	1,002,790	481,480	568,430	1,049,910	500,180	596,040	1,096,220
65-69	323,290	394,290	717,580	338,220	408,980	747,200	354,850	426,540	781,390
70-74	218,350	284,450	502,800	228,610	296,860	525,470	238,670	308,190	546,860
75-79	128,910	174,050	302,960	135,300	182,290	317,590	142,490	191,990	334,480
80-84	69,830	101,050	170,880	71,860	103,180	175,040	74,280	105,830	180,110
85-89	33,930	53,230	87,160	33,570	51,990	85,560	33,670	51,520	85,190
90-94	16,990	26,490	43,480	15,150	24,090	39,240	13,820	22,230	36,050
95+	8,910	10,830	19,740	8,030	10,080	18,110	7,060	9,200	16,260
National	29,227,560	30,414,540	59,642,100	29,957,460	31,129,890	61,087,350	30,684,970	31,842,700	62,527,670

Table 16 CtnD: Midyear Five Year Age Group Population projections (2036-2038)

Age group	2036			2037			2038		
	Male	Female	Total	Male	Female	Total	Male	Female	Total
0	840,550	815,640	1,656,190	847,110	824,710	1,671,820	857,320	836,930	1,694,250
1-4	3,427,760	3,362,620	6,790,380	3,432,940	3,366,650	6,799,590	3,439,340	3,370,400	6,809,740
5-9	4,165,900	4,071,260	8,237,160	4,197,210	4,106,100	8,303,310	4,221,140	4,133,930	8,355,070
10-14	3,789,130	3,610,930	7,400,060	3,871,540	3,713,240	7,584,780	3,954,190	3,816,620	7,770,810
15-19	3,502,690	3,304,540	6,807,230	3,549,090	3,351,940	6,901,030	3,593,290	3,395,970	6,989,260
20-24	3,254,240	3,103,700	6,357,940	3,307,750	3,142,280	6,450,030	3,353,320	3,177,020	6,530,340
25-29	2,838,860	2,848,570	5,687,430	2,932,490	2,903,940	5,836,430	3,019,190	2,956,170	5,975,360
30-34	2,306,810	2,516,360	4,823,170	2,408,830	2,586,260	4,995,090	2,511,680	2,652,850	5,164,530
35-39	1,820,940	2,118,540	3,939,480	1,906,000	2,197,470	4,103,470	1,994,400	2,274,970	4,269,370
40-44	1,412,430	1,712,550	3,124,980	1,481,110	1,784,150	3,265,260	1,553,840	1,859,070	3,412,910
45-49	1,104,900	1,385,900	2,490,800	1,151,240	1,438,860	2,590,100	1,201,260	1,494,430	2,695,690
50-54	870,570	1,102,330	1,972,900	907,100	1,152,070	2,059,170	944,340	1,201,420	2,145,760
55-59	666,860	831,860	1,498,720	694,830	874,110	1,568,940	725,040	918,660	1,643,700
60-64	517,830	623,890	1,141,720	535,130	652,460	1,187,590	552,860	682,330	1,235,190
65-69	372,920	447,000	819,920	391,770	469,990	861,760	410,640	494,740	905,380
70-74	248,770	318,750	567,520	259,410	329,300	588,710	271,050	340,930	611,980
75-79	150,200	202,720	352,920	158,240	213,870	372,110	166,350	224,740	391,090
80-84	77,140	109,130	186,270	80,500	113,300	193,800	84,430	118,410	202,840
85-89	34,100	51,650	85,750	34,800	52,310	87,110	35,730	53,280	89,010
90-94	12,960	20,850	33,810	12,440	19,940	32,380	12,190	19,360	31,550
95+	6,170	8,280	14,450	5,370	7,440	12,810	4,650	6,670	11,320
National	31,421,730	32,567,070	63,988,800	32,164,900	33,300,390	65,465,290	32,906,250	34,028,900	66,935,150

Table 17 CtnD: Midyear Five Year Age Group Population projections (2039-2041)

Age group	2039			2040			2041		
	Male	Female	Total	Male	Female	Total	Male	Female	Total
0	868,100	850,210	1,718,310	875,650	858,920	1,734,570	879,410	862,120	1,741,530
1-4	3,443,640	3,371,950	6,815,590	3,449,480	3,375,930	6,825,410	3,457,980	3,384,460	6,842,440
5-9	4,241,110	4,157,740	8,398,850	4,253,570	4,171,250	8,424,820	4,260,330	4,177,440	8,437,770
10-14	4,036,710	3,921,250	7,957,960	4,098,500	3,997,020	8,095,520	4,137,800	4,040,990	8,178,790
15-19	3,634,610	3,435,320	7,069,930	3,695,050	3,503,430	7,198,480	3,775,950	3,602,870	7,378,820
20-24	3,392,160	3,207,070	6,599,230	3,432,980	3,243,990	6,676,970	3,479,690	3,292,060	6,771,750
25-29	3,096,860	3,004,440	6,101,300	3,164,040	3,046,200	6,210,240	3,224,130	3,086,470	6,310,600
30-34	2,612,020	2,714,150	5,326,170	2,709,710	2,771,260	5,480,970	2,805,150	2,826,660	5,631,810
35-39	2,084,930	2,349,690	4,434,620	2,177,490	2,421,710	4,599,200	2,272,220	2,490,640	4,762,860
40-44	1,629,170	1,935,070	3,564,240	1,706,130	2,011,990	3,718,120	1,784,560	2,088,540	3,873,100
45-49	1,254,730	1,552,460	2,807,190	1,312,220	1,614,200	2,926,420	1,373,890	1,679,710	3,053,600
50-54	982,050	1,250,130	2,232,180	1,020,930	1,298,820	2,319,750	1,061,870	1,348,200	2,410,070
55-59	756,830	964,900	1,721,730	789,710	1,012,190	1,801,900	823,420	1,060,060	1,883,480
60-64	571,840	714,170	1,286,010	592,880	748,530	1,341,410	616,450	786,030	1,402,480
65-69	428,680	520,270	948,950	445,540	545,950	991,490	461,350	571,880	1,033,230
70-74	283,980	354,310	638,290	298,280	370,090	668,370	313,680	388,480	702,160
75-79	174,260	234,760	409,020	182,000	243,900	425,900	189,970	252,560	442,530
80-84	88,780	124,440	213,220	93,600	131,420	225,020	98,790	139,070	237,860
85-89	36,840	54,570	91,410	38,220	56,290	94,510	39,900	58,490	98,390
90-94	12,120	19,030	31,150	12,140	18,930	31,070	12,270	18,990	31,260
95+	4,140	6,040	10,180	3,690	5,460	9,150	3,370	5,080	8,450
National	33,633,560	34,741,970	68,375,530	34,351,810	35,447,480	69,799,290	35,072,180	36,160,800	71,232,980

Table 18 CtnD: Midyear Five Year Age Group Population projections (2042-2044)

Age group	2042			2043			2044		
	Male	Female	Total	Male	Female	Total	Male	Female	Total
0	879,810	862,390	1,742,200	877,600	859,570	1,737,170	876,630	858,070	1,734,700
1-4	3,464,820	3,393,040	6,857,860	3,471,410	3,400,350	6,871,760	3,480,360	3,409,450	6,889,810
5-9	4,269,750	4,186,880	8,456,630	4,281,850	4,198,850	8,480,700	4,291,560	4,207,870	8,499,430
10-14	4,171,490	4,079,130	8,250,620	4,199,460	4,112,900	8,312,360	4,224,470	4,145,210	8,369,680
15-19	3,857,540	3,704,040	7,561,580	3,939,390	3,806,940	7,746,330	4,023,350	3,913,240	7,936,590
20-24	3,524,590	3,338,590	6,863,180	3,567,710	3,381,010	6,948,720	3,610,150	3,421,430	7,031,580
25-29	3,275,040	3,123,420	6,398,460	3,317,640	3,155,270	6,472,910	3,357,030	3,185,840	6,542,870
30-34	2,895,540	2,879,380	5,774,920	2,979,350	2,929,450	5,908,800	3,056,980	2,978,010	6,034,990
35-39	2,369,760	2,557,050	4,926,810	2,469,820	2,621,550	5,091,370	2,569,000	2,683,120	5,252,120
40-44	1,865,340	2,164,160	4,029,500	1,950,580	2,239,690	4,190,270	2,038,650	2,313,840	4,352,490
45-49	1,438,990	1,748,420	3,187,410	1,508,100	1,820,520	3,328,620	1,580,650	1,895,350	3,476,000
50-54	1,105,630	1,398,850	2,504,480	1,152,930	1,452,000	2,604,930	1,204,660	1,509,200	2,713,860
55-59	857,920	1,107,930	1,965,850	893,170	1,155,380	2,048,550	929,400	1,203,110	2,132,510
60-64	642,510	826,440	1,468,950	670,670	869,040	1,539,710	700,520	913,620	1,614,140
65-69	476,870	598,400	1,075,270	492,910	626,130	1,119,040	510,100	655,990	1,166,090
70-74	329,840	409,010	738,850	345,970	430,940	776,910	361,290	453,670	814,960
75-79	198,440	261,320	459,760	207,670	270,930	478,600	217,940	282,170	500,110
80-84	104,110	146,880	250,990	109,420	154,460	263,880	114,700	161,480	276,180
85-89	41,840	61,240	103,080	44,040	64,490	108,530	46,460	68,200	114,660
90-94	12,530	19,200	31,730	12,850	19,620	32,470	13,320	20,260	33,580
95+	3,090	4,810	7,900	3,020	4,620	7,640	2,830	4,450	7,280
National	35,785,450	36,870,580	72,656,030	36,495,560	37,573,710	74,069,270	37,210,050	38,283,580	75,493,630

Table 19 CtnD: Midyear Five Year Age Group Population projections (2045-2047)

Age group	2045			2046			2047		
	Male	Female	Total	Male	Female	Total	Male	Female	Total
0	878,750	860,000	1,738,750	882,010	863,160	1,745,170	884,510	864,360	1,748,870
1-4	3,492,000	3,421,040	6,913,040	3,502,800	3,431,250	6,934,050	3,510,210	3,436,300	6,946,510
5-9	4,299,740	4,215,540	8,515,280	4,308,710	4,224,300	8,533,010	4,316,950	4,233,360	8,550,310
10-14	4,239,850	4,164,400	8,404,250	4,247,510	4,171,920	8,419,430	4,256,680	4,181,250	8,437,930
15-19	4,085,200	3,989,500	8,074,700	4,122,290	4,032,260	8,154,550	4,156,910	4,072,760	8,229,670
20-24	3,670,720	3,490,300	7,161,020	3,752,070	3,589,220	7,341,290	3,836,340	3,693,040	7,529,380
25-29	3,400,530	3,225,880	6,626,410	3,448,420	3,273,940	6,722,360	3,495,470	3,321,440	6,816,910
30-34	3,126,490	3,023,250	6,149,740	3,186,150	3,063,850	6,250,000	3,238,490	3,100,750	6,339,240
35-39	2,666,470	2,742,050	5,408,520	2,760,770	2,797,600	5,558,370	2,850,450	2,849,790	5,700,240
40-44	2,129,530	2,385,710	4,515,240	2,224,030	2,454,820	4,678,850	2,320,740	2,521,710	4,842,450
45-49	1,655,870	1,971,470	3,627,340	1,733,730	2,048,070	3,781,800	1,814,150	2,124,530	3,938,680
50-54	1,260,860	1,570,310	2,831,170	1,320,970	1,635,120	2,956,090	1,385,120	1,703,830	3,088,950
55-59	966,920	1,250,980	2,217,900	1,006,400	1,299,290	2,305,690	1,048,750	1,349,500	2,398,250
60-64	731,630	959,290	1,690,920	763,560	1,005,150	1,768,710	796,090	1,050,970	1,847,060
65-69	529,350	688,270	1,217,620	551,060	723,240	1,274,300	575,050	760,970	1,336,020
70-74	375,640	476,600	852,240	389,220	499,770	888,990	402,590	523,620	926,210
75-79	229,210	295,520	524,730	241,330	311,100	552,430	253,970	328,510	582,480
80-84	119,960	167,960	287,920	125,400	174,330	299,730	131,260	181,050	312,310
85-89	49,010	72,270	121,280	51,660	76,630	128,290	54,410	81,110	135,520
90-94	13,920	21,130	35,050	14,630	22,250	36,880	15,460	23,670	39,130
95+	2,840	4,310	7,150	2,800	4,370	7,170	2,900	4,370	7,270
National	37,924,490	38,995,780	76,920,270	38,635,520	39,701,640	78,337,160	39,346,500	40,406,890	79,753,390

Table 20 CtnD: Midyear Five Year Age Group Population projections (2048-2050)

Age group	2048			2049			2050		
	Male	Female	Total	Male	Female	Total	Male	Female	Total
0	885,760	864,820	1,750,580	886,810	866,520	1,753,330	886,190	865,800	1,751,990
1-4	3,513,050	3,437,720	6,950,770	3,516,940	3,442,220	6,959,160	3,520,900	3,445,570	6,966,470
5-9	4,325,100	4,242,060	8,567,160	4,336,320	4,251,650	8,587,970	4,349,750	4,264,170	8,613,920
10-14	4,268,750	4,192,420	8,461,170	4,279,910	4,200,710	8,480,620	4,289,120	4,207,920	8,497,040
15-19	4,187,290	4,109,280	8,296,570	4,212,070	4,141,510	8,353,580	4,227,900	4,158,920	8,386,820
20-24	3,920,080	3,799,780	7,719,860	4,003,540	3,907,420	7,910,960	4,066,590	3,984,280	8,050,870
25-29	3,540,690	3,367,930	6,908,620	3,583,120	3,409,470	6,992,590	3,644,830	3,479,750	7,124,580
30-34	3,285,180	3,136,680	6,421,860	3,325,020	3,169,390	6,494,410	3,368,050	3,209,990	6,578,040
35-39	2,934,990	2,901,590	5,836,580	3,012,450	2,950,770	5,963,220	3,081,620	2,995,770	6,077,390
40-44	2,418,910	2,586,090	5,005,000	2,516,830	2,646,550	5,163,380	2,613,480	2,704,600	5,318,080
45-49	1,897,890	2,199,580	4,097,470	1,984,970	2,272,890	4,257,860	2,074,960	2,344,410	4,419,370
50-54	1,453,090	1,776,020	3,229,110	1,524,370	1,850,490	3,374,860	1,598,320	1,925,730	3,524,050
55-59	1,094,740	1,402,480	2,497,220	1,144,710	1,458,670	2,603,380	1,199,000	1,518,190	2,717,190
60-64	829,320	1,096,690	1,926,010	863,560	1,142,220	2,005,780	899,170	1,187,990	2,087,160
65-69	600,970	800,890	1,401,860	628,360	842,490	1,470,850	656,730	885,300	1,542,030
70-74	416,530	548,700	965,230	431,660	575,690	1,007,350	448,520	604,830	1,053,350
75-79	266,620	347,120	613,740	278,710	366,290	645,000	290,110	385,450	675,560
80-84	137,840	188,560	326,400	145,240	197,300	342,540	153,180	207,540	360,720
85-89	57,300	85,420	142,720	60,270	89,460	149,730	63,250	93,410	156,660
90-94	16,400	25,290	41,690	17,390	27,000	44,390	18,380	28,790	47,170
95+	2,930	4,470	7,400	3,010	4,630	7,640	3,240	4,950	8,190
National	40,053,430	41,113,590	81,167,020	40,755,260	41,813,340	82,568,600	41,453,290	42,503,360	83,956,650

Table 5: Midyear District Population projections (2025-2027)

District	2025			2026			2027		
	Male	Female	Total	Male	Female	Total	Male	Female	Total
Kampala Capital City	1,020,940	810,220	1,831,160	1,040,150	829,280	1,869,430	1,058,910	848,330	1,907,240
Buganda	6,000,510	5,907,650	11,908,160	6,162,950	6,064,470	12,227,420	6,324,970	6,221,910	12,546,880
Kalangala	48,260	31,180	79,440	49,180	32,110	81,290	50,020	33,000	83,020
Kiboga	99,760	91,780	191,540	102,230	94,270	196,500	104,710	96,770	201,480
Luweero	312,700	342,310	655,010	321,940	351,290	673,230	331,230	360,350	691,580
Masaka	60,530	61,890	122,420	62,030	63,270	125,300	63,550	64,660	128,210
Mpigi	159,340	187,050	346,390	164,330	191,780	356,110	169,320	196,560	365,880
Mubende	265,210	286,110	551,320	274,890	295,420	570,310	284,630	304,800	589,430
Mukono	483,590	510,920	994,510	496,510	523,830	1,020,340	509,310	536,610	1,045,920
Nakasongola	122,970	119,530	242,500	127,130	123,660	250,790	131,330	127,840	259,170
Rakai	197,140	154,420	351,560	200,680	157,940	358,620	204,250	161,460	365,710
Ssembabule	165,090	156,780	321,870	169,070	160,870	329,940	173,060	164,960	338,020
Kayunga	219,560	242,140	461,700	226,360	248,590	474,950	233,280	255,130	488,410
Wakiso	1,977,220	1,720,380	3,697,600	2,023,890	1,765,710	3,789,600	2,069,560	1,810,920	3,880,480
Lyantonde	75,430	63,440	138,870	77,260	65,100	142,360	79,090	66,760	145,850
Mityana	209,010	223,250	432,260	214,960	228,840	443,800	220,960	234,460	455,420
Nakaseke	132,260	132,390	264,650	135,790	135,940	271,730	139,330	139,510	278,840
Buikwe	260,820	285,930	546,750	268,270	293,100	561,370	275,790	300,340	576,130
Bukomansimbi	94,480	112,280	206,760	97,670	115,170	212,840	100,930	118,170	219,100
Butambala	80,280	68,930	149,210	81,760	70,440	152,200	83,240	71,960	155,200
Buvuma	62,810	56,710	119,520	64,580	58,540	123,120	66,320	60,330	126,650
Gomba	104,520	108,300	212,820	107,310	111,070	218,380	110,140	113,870	224,010
Kalungu	108,920	127,520	236,440	112,580	130,730	243,310	116,290	134,010	250,300
Kyankwanzi	145,020	154,920	299,940	150,350	159,810	310,160	155,710	164,730	320,440
Lwengo	148,940	197,460	346,400	154,780	202,740	357,520	160,710	208,170	368,880
Kyotera	136,740	148,920	285,660	140,510	152,340	292,850	144,310	155,790	300,100
Kassanda	164,530	172,740	337,270	169,790	177,940	347,730	175,080	183,170	358,250
Masaka City	165,380	150,370	315,750	169,100	153,970	323,070	172,820	157,580	330,400
Busoga	2,166,300	2,428,280	4,594,580	2,241,470	2,500,500	4,741,970	2,317,900	2,574,120	4,892,020
Bugiri	235,530	276,770	512,300	245,890	286,640	532,530	256,380	296,750	553,130
Iganga	203,640	238,350	441,990	210,040	244,510	454,550	216,520	250,770	467,290
Jinja	133,840	159,660	293,500	138,640	164,000	302,640	143,530	168,430	311,960
Kamuli	262,870	298,460	561,330	271,120	306,190	577,310	279,550	314,020	593,570
Mayuge	298,700	315,190	613,890	308,990	325,040	634,030	319,360	335,040	654,400
Kaliro	141,690	153,120	294,810	146,110	157,650	303,760	150,610	162,250	312,860
Namutumba	155,350	174,420	329,770	160,730	179,670	340,400	166,240	185,060	351,300
Buyende	201,660	222,740	424,400	208,860	229,750	438,610	216,250	236,910	453,160
Luuka	159,610	151,710	311,320	163,780	155,990	319,770	168,010	160,340	328,350
Namayingo	135,810	151,280	287,090	141,790	157,110	298,900	147,880	163,080	310,960

Table 5: Midyear District Population projections (2025-2027)

District	2025			2026			2027		
	Male	Female	Total	Male	Female	Total	Male	Female	Total
Bugweri	104,260	117,780	222,040	107,550	120,890	228,440	110,920	124,070	234,990
Jinja City	133,340	168,800	302,140	137,970	173,060	311,030	142,650	177,400	320,050
Bukedi	1,155,420	1,315,070	2,470,490	1,198,020	1,355,590	2,553,610	1,241,430	1,396,830	2,638,260
Busia	204,450	229,930	434,380	212,480	237,500	449,980	220,640	245,220	465,860
Pallisa	162,620	183,550	346,170	168,360	189,110	357,470	174,280	194,830	369,110
Tororo	298,940	338,680	637,620	308,610	348,170	656,780	318,470	357,860	676,330
Budaka	126,360	164,280	290,640	132,820	170,120	302,940	139,360	176,110	315,470
Butaleja	151,410	170,240	321,650	157,290	175,590	332,880	163,290	181,000	344,290
Kibuku	127,810	135,680	263,490	131,600	139,390	270,990	135,470	143,080	278,550
Butebo	83,830	92,710	176,540	86,860	95,710	182,570	89,920	98,730	188,650
Bugisu	897,430	1,002,180	1,899,610	926,540	1,030,390	1,956,930	955,960	1,059,040	2,015,000
Mbale	138,320	162,950	301,270	143,120	167,730	310,850	147,970	172,640	320,610
Sironko	148,770	160,860	309,630	153,410	165,330	318,740	158,110	169,890	328,000
Bududa	141,340	131,460	272,800	144,200	134,520	278,720	147,060	137,500	284,560
Manafwa	91,580	101,780	193,360	94,600	104,520	199,120	97,700	107,330	205,030
Bulambuli	106,350	139,980	246,330	111,440	144,890	256,330	116,520	149,910	266,430
Namisindwa	126,080	137,080	263,160	129,800	140,710	270,510	133,620	144,430	278,050
Mbale City	144,990	168,070	313,060	149,970	172,690	322,660	154,980	177,340	332,320
Sebei	189,280	200,560	389,840	195,880	206,820	402,700	202,540	213,150	415,690
Kapchorwa	65,760	72,160	137,920	67,880	74,010	141,890	70,030	75,870	145,900
Bukwo	57,610	60,820	118,430	59,690	62,900	122,590	61,800	65,020	126,820
Kween	65,910	67,580	133,490	68,310	69,910	138,220	70,710	72,260	142,970
Teso	1,224,630	1,325,730	2,550,360	1,272,700	1,370,180	2,642,880	1,321,730	1,415,560	2,737,290
Katakwi	117,020	127,990	245,010	122,020	132,530	254,550	127,100	137,170	264,270
Kumi	142,010	159,650	301,660	147,700	165,020	312,720	153,530	170,540	324,070
Soroti	130,600	143,750	274,350	135,990	148,650	284,640	141,510	153,660	295,170
Kaberamaido	68,710	76,080	144,790	71,620	78,820	150,440	74,590	81,630	156,220
Amuria	122,900	137,060	259,960	128,480	142,130	270,610	134,180	147,300	281,480
Bukedea	135,800	152,320	288,120	141,020	157,160	298,180	146,340	162,070	308,410
Ngora	117,980	98,350	216,330	120,880	101,030	221,910	123,810	103,760	227,570
Serere	174,920	194,040	368,960	181,710	200,580	382,290	188,650	207,260	395,910
Kapelebyong	73,380	79,560	152,940	76,860	82,620	159,480	80,400	85,740	166,140
Kalaki	73,460	80,810	154,270	76,410	83,570	159,980	79,440	86,410	165,850
Soroti City	67,850	76,120	143,970	70,010	78,070	148,080	72,180	80,020	152,200
Karamoja	746,510	801,810	1,548,320	765,880	823,040	1,588,920	787,300	844,690	1,631,990
Kotido	108,790	123,550	232,340	112,410	127,160	239,570	116,000	130,650	246,650

Table 5: Midyear District Population projections (2025-2027)

District	2025			2026			2027		
	Male	Female	Total	Male	Female	Total	Male	Female	Total
Moroto	48,580	59,460	108,040	50,420	61,330	111,750	52,290	63,230	115,520
Nakapiripirit	57,350	59,140	116,490	59,530	61,150	120,680	61,730	63,130	124,860
Abim	70,530	78,940	149,470	73,000	81,360	154,360	75,500	83,790	159,290
Kaabong	128,700	138,980	267,680	128,870	140,640	269,510	131,050	143,130	274,180
Amudat	106,280	109,070	215,350	109,070	112,080	221,150	111,830	114,940	226,770
Napak	106,460	107,660	214,120	109,520	110,750	220,270	112,580	113,780	226,360
Nabilatuk	71,000	71,620	142,620	72,850	73,650	146,500	74,690	75,600	150,290
Karenga	48,820	53,390	102,210	50,210	54,920	105,130	51,630	56,440	108,070
Lango	1,248,340	1,409,850	2,658,190	1,294,070	1,453,950	2,748,020	1,339,430	1,497,870	2,837,300
Apac	112,650	121,910	234,560	116,280	125,700	241,980	119,950	129,560	249,510
Lira	120,250	136,210	256,460	124,410	140,150	264,560	128,630	144,150	272,780
Amolatar	94,810	101,820	196,630	98,280	105,440	203,720	101,810	109,150	210,960
Dokolo	111,380	110,660	222,040	114,610	113,760	228,370	117,900	116,910	234,810
Oyam	234,660	265,180	499,840	244,540	275,010	519,550	253,530	283,980	537,510
Alebtong	130,800	160,270	291,070	135,930	164,840	300,770	141,120	169,460	310,580
Kole	138,350	168,680	307,030	144,360	174,330	318,690	150,440	180,130	330,570
Otuke	78,810	90,880	169,690	82,050	93,830	175,880	85,320	96,860	182,180
Kwania	107,180	113,330	220,510	110,630	116,720	227,350	114,180	120,200	234,380
Lira City	119,450	140,910	260,360	122,980	144,170	267,150	126,550	147,470	274,020
Acholi	1,037,430	1,115,270	2,152,700	1,070,350	1,146,990	2,217,340	1,103,860	1,179,230	2,283,090
Gulu	71,650	70,630	142,280	74,040	72,810	146,850	76,470	75,030	151,500
Kitgum	115,350	127,060	242,410	118,630	130,270	248,900	122,000	133,550	255,550
Pader	118,270	130,640	248,910	122,160	134,330	256,490	126,130	138,070	264,200
Amuru	127,110	134,020	261,130	131,050	137,920	268,970	135,040	141,860	276,900
Agago	151,500	163,200	314,700	156,180	167,840	324,020	160,970	172,580	333,550
Lamwo	110,110	117,070	227,180	113,260	119,870	233,130	116,510	122,720	239,230
Nwoya	118,610	124,300	242,910	123,290	128,860	252,150	127,990	133,490	261,480
Omoro	108,130	117,490	225,620	111,810	121,170	232,980	115,530	124,900	240,430
Gulu City	116,700	130,860	247,560	119,930	133,920	253,850	123,220	137,030	260,250
West Nile	1,658,840	1,797,370	3,456,210	1,708,980	1,844,120	3,553,100	1,757,010	1,890,220	3,647,230
Arua	79,120	89,560	168,680	81,460	91,980	173,440	83,850	94,450	178,300
Nebbi	147,580	168,360	315,940	152,420	173,110	325,530	157,360	177,960	335,320
Yumbe	483,730	482,580	966,310	496,230	493,100	989,330	505,850	502,310	1,008,160
Koboko	136,490	148,440	284,930	141,160	153,050	294,210	145,940	157,760	303,700
Maracha	112,360	128,270	240,630	116,100	131,830	247,930	119,870	135,460	255,330
Zombo	156,830	177,200	334,030	162,400	182,570	344,970	168,110	188,110	356,220
Pakwach	104,790	116,670	221,460	108,760	120,200	228,960	112,800	123,790	236,590
Madi-Okollo	89,750	93,180	182,930	92,360	95,770	188,130	95,010	98,340	193,350

Table 5: Midyear District Population projections (2025-2027)

District	2025			2026			2027		
	Male	Female	Total	Male	Female	Total	Male	Female	Total
Arua City	191,610	220,750	412,360	196,940	225,750	422,690	202,370	230,820	433,190
Terego	156,580	172,360	328,940	161,150	176,760	337,910	165,850	181,220	347,070
Madi	282,370	290,310	572,680	289,140	296,410	585,550	296,040	302,500	598,540
Adjumani	153,130	161,930	315,060	156,980	165,380	322,360	160,900	168,810	329,710
Moyo	57,880	53,140	111,020	59,100	54,340	113,440	60,330	55,550	115,880
Obongi	71,360	75,240	146,600	73,060	76,690	149,750	74,810	78,140	152,950
Bunyoro	1,419,140	1,547,990	2,967,130	1,472,050	1,599,070	3,071,120	1,525,530	1,650,710	3,176,240
Hoima	126,000	138,710	264,710	130,960	143,510	274,470	135,980	148,370	284,350
Kibaale	117,610	129,060	246,670	122,620	133,730	256,350	127,700	138,450	266,150
Masindi	177,490	187,610	365,100	183,650	193,500	377,150	189,870	199,460	389,330
Buliisa	85,870	91,320	177,190	88,470	93,900	182,370	91,090	96,470	187,560
Kiryandongo	189,990	203,660	393,650	196,720	210,080	406,800	203,550	216,580	420,130
Kagadi	236,330	262,940	499,270	245,510	271,640	517,150	254,850	280,480	535,330
Kakumiro	218,350	237,440	455,790	226,940	246,030	472,970	235,610	254,730	490,340
Kikuube	196,410	214,490	410,900	203,650	221,540	425,190	210,920	228,630	439,550
Hoima City	71,090	82,760	153,850	73,530	85,140	158,670	75,960	87,540	163,500
Tooro	1,092,440	1,171,530	2,263,970	1,129,780	1,208,180	2,337,960	1,165,480	1,243,250	2,408,730
Kabarole	114,850	120,920	235,770	118,000	124,000	242,000	121,200	127,130	248,330
Kamwenge	167,210	190,630	357,840	173,010	196,560	369,570	178,860	202,560	381,420
Kyenjojo	278,670	302,000	580,670	290,740	313,650	604,390	300,930	323,420	624,350
Kyegegwa	248,030	275,740	523,770	257,410	284,730	542,140	266,870	293,780	560,650
Bunyangabu	119,460	113,100	232,560	122,230	115,950	238,180	125,020	118,840	243,860
Kitagwenda	98,610	90,630	189,240	100,650	92,730	193,380	102,720	94,850	197,570
Fort Portal City	65,610	78,510	144,120	67,740	80,560	148,300	69,880	82,670	152,550
Rwenzori	629,270	666,850	1,296,120	647,860	685,310	1,333,170	666,760	703,930	1,370,690
Bundibugyo	131,380	149,270	280,650	135,150	152,840	287,990	138,990	156,430	295,420
Kasese	427,630	466,690	894,320	441,390	480,490	921,880	455,410	494,450	949,860
Ntoroko	70,260	50,890	121,150	71,320	51,980	123,300	72,360	53,050	125,410
Kigezi	874,310	962,290	1,836,600	893,890	981,870	1,875,760	916,560	1,003,650	1,920,210
Kabale	124,990	168,570	293,560	129,740	173,030	302,770	134,480	177,560	312,040
Kisoro	254,140	184,810	438,950	254,530	186,650	441,180	257,890	190,470	448,360
Rukungiri	175,430	213,370	388,800	179,950	217,470	397,420	184,550	221,640	406,190
Kanungu	144,100	179,170	323,270	148,980	183,680	332,660	153,880	188,250	342,130
Rubanda	117,510	136,030	253,540	120,470	138,940	259,410	123,480	141,840	265,320
Rukiga	58,140	80,340	138,480	60,220	82,100	142,320	62,280	83,890	146,170

Table 5: Midyear District Population projections (2025-2027)

District	2025			2026			2027		
	Male	Female	Total	Male	Female	Total	Male	Female	Total
Ankole	1,754,700	2,001,270	3,755,970	1,802,120	2,046,040	3,848,160	1,850,850	2,092,310	3,943,160
Bushenyi	132,620	159,280	291,900	135,940	162,380	298,320	139,260	165,490	304,750
Mbarara	80,250	96,820	177,070	82,410	98,730	181,140	84,600	100,680	185,280
Ntungamo	260,190	311,870	572,060	267,090	318,240	585,330	274,060	324,680	598,740
Ibanda	147,400	175,380	322,780	151,740	179,450	331,190	156,120	183,590	339,710
Isingiro	310,410	355,770	666,180	320,180	365,130	685,310	330,020	374,560	704,580
Kiruhura	103,600	113,600	217,200	106,800	116,990	223,790	110,020	120,440	230,460
Buhweju	91,990	83,600	175,590	93,960	85,740	179,700	95,930	87,890	183,820
Mitooma	101,420	127,150	228,570	102,900	128,310	231,210	105,420	130,480	235,900
Rubirizi	74,270	98,000	172,270	77,060	100,360	177,420	79,870	102,790	182,660
Sheema	115,790	142,140	257,930	118,930	144,730	263,660	122,090	147,370	269,460
Kazo	113,660	102,220	215,880	115,860	104,680	220,540	118,060	107,150	225,210
Rwampara	87,430	80,770	168,200	89,040	82,320	171,360	90,660	83,860	174,520
Mbarara City	135,670	154,670	290,340	140,210	158,980	299,190	144,740	163,330	308,070
National	23,397,860	24,754,230	48,152,090	24,111,830	25,442,210	49,554,040	24,832,260	26,137,300	50,969,560

Table 5 CtnD: Midyear District Population projections (2028-2030)

District	2028			2029			2030		
	Male	Female	Total	Male	Female	Total	Male	Female	Total
Kampala Capital City	1,077,120	867,160	1,944,280	1,094,750	885,490	1,980,240	1,112,370	903,390	2,015,760
Buganda	6,486,380	6,379,580	12,865,960	6,647,130	6,537,570	13,184,700	6,808,120	6,695,920	13,504,040
Kalangala	50,810	33,810	84,620	51,510	34,540	86,050	52,190	35,260	87,450
Kiboga	107,210	99,290	206,500	109,740	101,830	211,570	112,360	104,500	216,860
Luweero	340,560	369,490	710,050	349,910	378,700	728,610	359,280	387,970	747,250
Masaka	65,080	66,070	131,150	66,620	67,510	134,130	68,220	69,010	137,230
Mpigi	174,310	201,400	375,710	179,300	206,300	385,600	184,240	211,110	395,350
Mubende	294,400	314,190	608,590	304,200	323,620	627,820	313,990	333,080	647,070
Mukono	521,980	549,240	1,071,220	534,500	561,650	1,096,150	546,960	574,240	1,121,200
Nakasongola	135,560	132,060	267,620	139,800	136,290	276,090	144,050	140,540	284,590
Rakai	207,890	165,030	372,920	211,660	168,690	380,350	215,740	172,740	388,480
Ssembabule	177,070	169,070	346,140	181,100	173,210	354,310	185,240	177,500	362,740
Kayunga	240,300	261,780	502,080	247,420	268,550	515,970	254,650	275,520	530,170
Wakiso	2,114,070	1,855,430	3,969,500	2,157,490	1,899,100	4,056,590	2,200,530	1,941,990	4,142,520
Lyantonde	80,930	68,430	149,360	82,770	70,120	152,890	84,630	71,830	156,460
Mityana	227,000	240,120	467,120	233,080	245,840	478,920	239,220	251,690	490,910
Nakaseke	142,880	143,110	285,990	146,470	146,770	293,240	150,060	150,460	300,520
Buikwe	283,370	307,660	591,030	290,990	315,100	606,090	298,640	322,630	621,270
Bukomansimbi	104,240	121,280	225,520	107,600	124,550	232,150	110,930	127,680	238,610
Butambala	84,750	73,520	158,270	86,300	75,160	161,460	87,950	76,910	164,860
Buvuma	68,040	62,100	130,140	69,740	63,820	133,560	71,470	65,610	137,080
Gomba	113,010	116,710	229,720	115,920	119,620	235,540	118,890	122,620	241,510
Kalungu	120,040	137,380	257,420	123,810	140,860	264,670	127,510	144,210	271,720
Kyankwanzi	161,120	169,690	330,810	166,540	174,660	341,200	171,880	179,580	351,460
Lwengo	166,700	213,770	380,470	172,720	219,560	392,280	178,590	225,030	403,620
Kyotera	148,160	159,290	307,450	152,060	162,870	314,930	156,020	166,570	322,590
Kassanda	180,360	188,440	368,800	185,650	193,750	379,400	190,940	199,060	390,000
Masaka City	176,540	161,220	337,760	180,230	164,900	345,130	183,940	168,580	352,520
Busoga	2,395,470	2,649,280	5,044,750	2,474,060	2,726,140	5,200,200	2,552,970	2,803,100	5,356,070
Bugiri	267,000	307,110	574,110	277,710	317,770	595,480	288,270	328,060	616,330
Iganga	223,100	257,130	480,230	229,760	263,590	493,350	236,450	270,160	506,610
Jinja	148,470	172,980	321,450	153,430	177,640	331,070	158,310	182,170	340,480
Kamuli	288,150	322,000	610,150	296,910	330,150	627,060	305,810	338,550	644,360
Mayuge	329,810	345,220	675,030	340,310	355,600	695,910	350,810	365,850	716,660
Kaliro	155,180	166,940	322,120	159,810	171,710	331,520	164,520	176,600	341,120
Namutumba	171,890	190,610	362,500	177,700	196,370	374,070	183,610	202,250	385,860
Buyende	223,840	244,260	468,100	231,630	251,820	483,450	239,600	259,590	499,190
Luuka	172,320	164,790	337,110	176,730	169,370	346,100	181,270	174,080	355,350
Namayingo	154,030	169,130	323,160	160,240	175,270	335,510	166,420	181,310	347,730

Table 5 CtnD: Midyear District Population projections (2028-2030)

District	2028			2029			2030		
	Male	Female	Total	Male	Female	Total	Male	Female	Total
Bugweri	114,370	127,310	241,680	117,900	130,620	248,520	121,480	134,020	255,500
Jinja City	147,310	181,800	329,110	151,930	186,230	338,160	156,420	190,460	346,880
Bukedi	1,285,640	1,438,800	2,724,440	1,330,380	1,481,470	2,811,850	1,375,250	1,524,370	2,899,620
Busia	228,900	253,060	481,960	237,170	260,960	498,130	245,320	268,720	514,040
Pallisa	180,360	200,690	381,050	186,550	206,710	393,260	192,820	212,830	405,650
Tororo	328,540	367,760	696,300	338,760	377,870	716,630	349,070	388,100	737,170
Budaka	145,940	182,240	328,180	152,520	188,490	341,010	158,890	194,330	353,220
Butaleja	169,440	186,520	355,960	175,720	192,180	367,900	182,060	197,970	380,030
Kibuku	139,450	146,770	286,220	143,540	150,470	294,010	147,820	154,530	302,350
Butebo	93,010	101,760	194,770	96,120	104,790	200,910	99,270	107,890	207,160
Bugisu	985,520	1,088,110	2,073,630	1,015,130	1,117,450	2,132,580	1,044,480	1,146,300	2,190,780
Mbale	152,850	177,670	330,520	157,740	182,830	340,570	162,540	187,730	350,270
Sironko	162,860	174,560	337,420	167,650	179,310	346,960	172,430	184,040	356,470
Bududa	149,910	140,400	290,310	152,750	143,170	295,920	155,730	146,290	302,020
Manafwa	100,870	110,220	211,090	104,090	113,160	217,250	107,350	116,140	223,490
Bulambuli	121,510	155,010	276,520	126,400	160,160	286,560	130,950	164,670	295,620
Namisindwa	137,520	148,230	285,750	141,490	152,110	293,600	145,510	156,080	301,590
Mbale City	160,000	182,020	342,020	165,010	186,710	351,720	169,970	191,350	361,320
Sebei	209,240	219,510	428,750	215,940	225,880	441,820	222,640	232,300	454,940
Kapchorwa	72,190	77,720	149,910	74,350	79,570	153,920	76,510	81,460	157,970
Bukwo	63,930	67,170	131,100	66,070	69,350	135,420	68,210	71,520	139,730
Kween	73,120	74,620	147,740	75,520	76,960	152,480	77,920	79,320	157,240
Teso	1,371,630	1,461,880	2,833,510	1,422,060	1,509,010	2,931,070	1,472,540	1,556,080	3,028,620
Katakwi	132,250	141,920	274,170	137,420	146,750	284,170	142,520	151,460	293,980
Kumi	159,480	176,200	335,680	165,510	181,980	347,490	171,520	187,710	359,230
Soroti	147,140	158,790	305,930	152,850	164,040	316,890	158,550	169,270	327,820
Kaberamaido	77,630	84,520	162,150	80,690	87,470	168,160	83,730	90,360	174,090
Amuria	139,950	152,570	292,520	145,770	157,910	303,680	151,580	163,230	314,810
Bukedea	151,770	167,080	318,850	157,260	172,180	329,440	162,800	177,370	340,170
Ngora	126,790	106,530	233,320	129,790	109,350	239,140	132,910	112,230	245,140
Serere	195,720	214,070	409,790	202,910	221,000	423,910	210,160	228,020	438,180
Kapelebyong	83,990	88,890	172,880	87,620	92,070	179,690	91,230	95,250	186,480
Kalaki	82,560	89,340	171,900	85,740	92,350	178,090	88,920	95,350	184,270
Soroti City	74,350	81,970	156,320	76,500	83,910	160,410	78,620	85,830	164,450
Karamoja	808,770	865,750	1,674,520	830,300	886,240	1,716,540	852,560	908,660	1,761,220
Kotido	119,560	134,010	253,570	123,100	137,250	260,350	126,680	140,710	267,390

Table 5 CtnD: Midyear District Population projections (2028-2030)

District	2028			2029			2030		
	Male	Female	Total	Male	Female	Total	Male	Female	Total
Moroto	54,170	65,150	119,320	56,040	67,090	123,130	57,910	69,000	126,910
Nakapiripirit	63,940	65,090	129,030	66,160	67,030	133,190	68,430	69,080	137,510
Abim	78,010	86,220	164,230	80,540	88,640	169,180	83,050	91,080	174,130
Kaabong	133,260	145,480	278,740	135,510	147,730	283,240	137,980	150,530	288,510
Amudat	114,540	117,620	232,160	117,210	120,080	237,290	120,030	122,930	242,960
Napak	115,680	116,780	232,460	118,810	119,760	238,570	122,040	122,960	245,000
Nabilatuk	76,520	77,470	153,990	78,350	79,250	157,600	80,300	81,310	161,610
Karenga	53,090	57,930	111,020	54,580	59,410	113,990	56,140	61,060	117,200
Lango	1,385,190	1,542,420	2,927,610	1,431,010	1,587,320	3,018,330	1,476,310	1,631,330	3,107,640
Apac	123,640	133,460	257,100	127,310	137,360	264,670	130,960	141,210	272,170
Lira	132,880	148,200	281,080	137,140	152,280	289,420	141,390	156,330	297,720
Amolatar	105,400	112,950	218,350	109,010	116,860	225,870	112,610	120,680	233,290
Dokolo	121,260	120,100	241,360	124,660	123,330	247,990	128,120	126,660	254,780
Oyam	262,600	293,070	555,670	271,680	302,190	573,870	280,670	311,170	591,840
Alebtong	146,330	174,120	320,450	151,550	178,820	330,370	156,680	183,390	340,070
Kole	156,540	186,020	342,560	162,610	191,960	354,570	168,500	197,590	366,090
Otuke	88,620	99,940	188,560	91,930	103,050	194,980	95,150	106,040	201,190
Kwania	117,790	123,760	241,550	121,430	127,350	248,780	125,060	130,930	255,990
Lira City	130,130	150,800	280,930	133,690	154,120	287,810	137,170	157,330	294,500
Acholi	1,137,800	1,212,000	2,349,800	1,172,010	1,245,100	2,417,110	1,206,330	1,278,540	2,484,870
Gulu	78,920	77,280	156,200	81,370	79,560	160,930	83,780	81,790	165,570
Kitgum	125,430	136,920	262,350	128,910	140,350	269,260	132,450	143,860	276,310
Pader	130,160	141,880	272,040	134,230	145,710	279,940	138,320	149,620	287,940
Amuru	139,090	145,840	284,930	143,180	149,820	293,000	147,300	153,910	301,210
Agago	165,870	177,420	343,290	170,860	182,370	353,230	175,930	187,440	363,370
Lamwo	119,850	125,660	245,510	123,280	128,710	251,990	126,770	131,870	258,640
Nwoya	132,680	138,150	270,830	137,320	142,800	280,120	141,870	147,330	289,200
Omoro	119,270	128,690	247,960	123,020	132,510	255,530	126,770	136,310	263,080
Gulu City	126,530	140,160	266,690	129,840	143,270	273,110	133,140	146,410	279,550
West Nile	1,806,060	1,936,980	3,743,040	1,856,000	1,984,720	3,840,720	1,907,020	2,034,590	3,941,610
Arua	86,280	96,970	183,250	88,750	99,530	188,280	91,240	102,130	193,370
Nebbi	162,410	182,900	345,310	167,530	187,920	355,450	172,700	193,030	365,730
Yumbe	515,780	511,490	1,027,270	526,100	520,970	1,047,070	537,180	532,060	1,069,240
Koboko	150,840	162,600	313,440	155,820	167,550	323,370	160,860	172,570	333,430
Maracha	123,680	139,160	262,840	127,500	142,940	270,440	131,310	146,650	277,960
Zombo	173,960	193,830	367,790	179,920	199,750	379,670	185,910	205,650	391,560
Pakwach	116,900	127,410	244,310	121,040	131,070	252,110	125,160	134,750	259,910
Madi-Okollo	97,690	100,920	198,610	100,410	103,520	203,930	103,230	106,280	209,510

Table 5 CtnD: Midyear District Population projections (2028-2030)

District	2028			2029			2030		
	Male	Female	Total	Male	Female	Total	Male	Female	Total
Arua City	207,860	235,930	443,790	213,390	241,070	454,460	218,960	246,320	465,280
Terego	170,660	185,770	356,430	175,540	190,400	365,940	180,470	195,150	375,620
Madi	303,110	308,660	611,770	310,340	314,900	625,240	317,810	321,610	639,420
Adjumani	164,910	172,250	337,160	169,020	175,730	344,750	173,260	179,500	352,760
Moyo	61,580	56,790	118,370	62,850	58,050	120,900	64,150	59,350	123,500
Obongi	76,620	79,620	156,240	78,470	81,120	159,590	80,400	82,760	163,160
Bunyoro	1,579,590	1,702,970	3,282,560	1,634,000	1,755,700	3,389,700	1,688,340	1,808,470	3,496,810
Hoima	141,030	153,320	294,350	146,110	158,310	304,420	151,120	163,200	314,320
Kibaale	132,860	143,230	276,090	138,060	148,070	286,130	143,270	152,930	296,200
Masindi	196,130	205,480	401,610	202,400	211,530	413,930	208,640	217,530	426,170
Buliisa	93,740	99,030	192,770	96,410	101,580	197,990	99,120	104,250	203,370
Kiryandongo	210,480	223,160	433,640	217,460	229,800	447,260	224,440	236,500	460,940
Kagadi	264,360	289,480	553,840	273,990	298,620	572,610	283,670	307,810	591,480
Kakumiro	244,380	263,570	507,950	253,240	272,530	525,770	262,090	281,470	543,560
Kikuube	218,230	235,760	453,990	225,570	242,950	468,520	232,930	250,180	483,110
Hoima City	78,380	89,940	168,320	80,760	92,310	173,070	83,060	94,600	177,660
Tooro	1,201,550	1,278,760	2,480,310	1,237,960	1,314,750	2,552,710	1,274,760	1,351,120	2,625,880
Kabarole	124,450	130,280	254,730	127,730	133,460	261,190	131,060	136,730	267,790
Kamwenge	184,750	208,650	393,400	190,680	214,820	405,500	196,670	221,020	417,690
Kyenjojo	311,260	333,340	644,600	321,690	343,390	665,080	332,180	353,480	685,660
Kyegegwa	276,440	302,910	579,350	286,150	312,170	598,320	295,960	321,610	617,570
Bunyangabu	127,840	121,770	249,610	130,680	124,760	255,440	133,630	127,840	261,470
Kitagwenda	104,800	96,990	201,790	106,910	99,150	206,060	109,120	101,410	210,530
Fort Portal City	72,010	84,820	156,830	74,120	87,000	161,120	76,140	89,030	165,170
Rwenzori	685,950	722,690	1,408,640	705,460	741,580	1,447,040	725,580	761,410	1,486,990
Bundibugyo	142,900	160,050	302,950	146,870	163,700	310,570	150,890	167,490	318,380
Kasese	469,690	508,550	978,240	484,240	522,780	1,007,020	499,270	537,710	1,036,980
Ntoroko	73,360	54,090	127,450	74,350	55,100	129,450	75,420	56,210	131,630
Kigezi	939,360	1,025,660	1,965,020	962,220	1,047,890	2,010,110	985,240	1,070,000	2,055,240
Kabale	139,190	182,140	321,330	143,830	186,740	330,570	148,270	190,970	339,240
Kisoro	261,240	194,290	455,530	264,610	198,130	462,740	268,420	202,370	470,790
Rukungiri	189,230	225,910	415,140	193,960	230,270	424,230	198,700	234,610	433,310
Kanungu	158,810	192,870	351,680	163,740	197,530	361,270	168,540	202,000	370,540
Rubanda	126,550	144,740	271,290	129,700	147,660	277,360	132,980	150,820	283,800
Rukiga	64,340	85,710	150,050	66,380	87,560	153,940	68,330	89,230	157,560

Table 5 CtnD: Midyear District Population projections (2028-2030)

District	2028			2029			2030		
	Male	Female	Total	Male	Female	Total	Male	Female	Total
Ankole	1,899,850	2,139,050	4,038,900	1,948,980	2,186,080	4,135,060	1,997,960	2,232,790	4,230,750
Bushenyi	142,590	168,620	311,210	145,910	171,740	317,650	149,170	174,790	323,960
Mbarara	86,810	102,680	189,490	89,040	104,710	193,750	91,260	106,720	197,980
Ntungamo	281,120	331,200	612,320	288,270	337,820	626,090	295,450	344,510	639,960
Ibanda	160,520	187,800	348,320	164,940	192,070	357,010	169,310	196,230	365,540
Isingiro	339,940	384,060	724,000	349,930	393,620	743,550	359,990	403,310	763,300
Kiruhura	113,210	123,940	237,150	116,370	127,460	243,830	119,430	130,770	250,200
Buhweju	97,920	90,050	187,970	99,910	92,200	192,110	101,970	94,410	196,380
Mitooma	107,980	132,690	240,670	110,570	134,940	245,510	113,180	137,220	250,400
Rubirizi	82,710	105,290	188,000	85,550	107,860	193,410	88,290	110,240	198,530
Sheema	125,280	150,030	275,310	128,460	152,730	281,190	131,620	155,390	287,010
Kazo	120,270	109,630	229,900	122,480	112,100	234,580	124,780	114,670	239,450
Rwampara	92,290	85,410	177,700	93,950	86,960	180,910	95,670	88,620	184,290
Mbarara City	149,210	167,650	316,860	153,600	171,870	325,470	157,840	175,910	333,750
National	25,558,230	26,839,260	52,397,490	26,287,730	27,547,290	53,835,020	27,020,280	28,259,980	55,280,260

Table 5 CtnD: Midyear District Population projections (2031-2033)

District	2031			2032			2033		
	Male	Female	Total	Male	Female	Total	Male	Female	Total
Kampala Capital City	1,129,690	920,960	2,050,650	1,146,170	938,250	2,084,420	1,161,850	955,150	2,117,000
Buganda	6,968,410	6,853,770	13,822,180	7,128,180	7,011,930	14,140,110	7,286,990	7,170,090	14,457,080
Kalangala	52,850	35,990	88,840	53,470	36,710	90,180	54,050	37,390	91,440
Kiboga	115,030	107,250	222,280	117,730	110,010	227,740	120,430	112,790	233,220
Luweero	368,650	397,270	765,920	378,070	406,610	784,680	387,460	415,950	803,410
Masaka	69,830	70,560	140,390	71,460	72,120	143,580	73,120	73,700	146,820
Mpigi	189,120	215,780	404,900	193,990	220,480	414,470	198,860	225,210	424,070
Mubende	323,740	342,530	666,270	333,550	352,040	685,590	343,450	361,610	705,060
Mukono	559,320	586,960	1,146,280	571,570	599,540	1,171,110	583,630	611,930	1,195,560
Nakasongola	148,310	144,830	293,140	152,600	149,170	301,770	156,890	153,530	310,420
Rakai	220,070	177,090	397,160	224,480	181,480	405,960	228,960	185,900	414,860
Ssembabule	189,460	181,910	371,370	193,690	186,330	380,020	197,940	190,770	388,710
Kayunga	261,940	282,590	544,530	269,310	289,710	559,020	276,750	296,910	573,660
Wakiso	2,242,740	1,984,180	4,226,920	2,283,740	2,025,950	4,309,690	2,323,380	2,066,980	4,390,360
Lyantonde	86,520	73,560	160,080	88,410	75,280	163,690	90,280	77,010	167,290
Mityana	245,390	257,580	502,970	251,600	263,490	515,090	257,840	269,440	527,280
Nakaseke	153,650	154,160	307,810	157,230	157,870	315,100	160,830	161,590	322,420
Buikwe	306,280	330,130	636,410	313,960	337,650	651,610	321,670	345,230	666,900
Bukomansimbi	114,210	130,640	244,850	117,550	133,710	251,260	120,930	136,880	257,810
Butambala	89,680	78,730	168,410	91,420	80,570	171,990	93,190	82,430	175,620
Buvuma	73,220	67,480	140,700	74,990	69,350	144,340	76,780	71,230	148,010
Gomba	121,900	125,680	247,580	124,970	128,780	253,750	128,080	131,930	260,010
Kalungu	131,140	147,380	278,520	134,830	150,640	285,470	138,580	153,990	292,570
Kyankwanzi	177,150	184,450	361,600	182,470	189,360	371,830	187,820	194,300	382,120
Lwengo	184,340	230,160	414,500	190,190	235,470	425,660	196,120	240,960	437,080
Kyotera	160,020	170,330	330,350	164,070	174,100	338,170	168,150	177,910	346,060
Kassanda	196,220	204,330	400,550	201,530	209,650	411,180	206,860	215,010	421,870
Masaka City	187,630	172,220	359,850	191,300	175,860	367,160	194,940	179,510	374,450
Busoga	2,631,880	2,879,530	5,511,410	2,711,780	2,956,970	5,668,750	2,792,390	3,035,460	5,827,850
Bugiri	298,720	337,930	636,650	309,300	348,030	657,330	319,980	358,360	678,340
Iganga	243,150	276,770	519,920	249,890	283,390	533,280	256,640	290,030	546,670
Jinja	163,080	186,490	349,570	167,910	190,880	358,790	172,770	195,360	368,130
Kamuli	314,790	347,100	661,890	323,910	355,720	679,630	333,160	364,430	697,590
Mayuge	361,260	375,870	737,130	371,780	386,010	757,790	382,310	396,270	778,580
Kaliro	169,280	181,560	350,840	174,100	186,580	360,680	178,990	191,650	370,640
Namutumba	189,600	208,190	397,790	195,700	214,230	409,930	201,900	220,370	422,270
Buyende	247,700	267,520	515,220	255,960	275,570	531,530	264,370	283,750	548,120
Luuka	185,880	178,860	364,740	190,550	183,700	374,250	195,280	188,610	383,890
Namayingo	172,560	187,300	359,860	178,810	193,410	372,220	185,090	199,590	384,680

Table 5 CtnD: Midyear District Population projections (2031-2033)

District	2031			2032			2033		
	Male	Female	Total	Male	Female	Total	Male	Female	Total
Bugweri	125,090	137,480	262,570	128,770	140,980	269,750	132,500	144,520	277,020
Jinja City	160,770	194,460	355,230	165,100	198,470	363,570	169,400	202,520	371,920
Bukedi	1,420,270	1,567,340	2,987,610	1,465,850	1,610,790	3,076,640	1,511,810	1,654,690	3,166,500
Busia	253,400	276,370	529,770	261,540	284,110	545,650	269,690	291,920	561,610
Pallisa	199,160	218,990	418,150	205,630	225,250	430,880	212,190	231,620	443,810
Tororo	359,460	398,400	757,860	369,950	408,810	778,760	380,480	419,260	799,740
Budaka	165,070	199,770	364,840	171,310	205,350	376,660	177,570	211,070	388,640
Butaleja	188,470	203,850	392,320	195,010	209,800	404,810	201,680	215,850	417,530
Kibuku	152,260	158,910	311,170	156,750	163,240	319,990	161,310	167,550	328,860
Butebo	102,450	111,050	213,500	105,660	114,230	219,890	108,890	117,420	226,310
Bugisu	1,073,470	1,174,580	2,248,050	1,102,690	1,203,180	2,305,870	1,131,990	1,232,080	2,364,070
Mbale	167,240	192,350	359,590	171,990	197,080	369,070	176,770	201,920	378,690
Sironko	177,180	188,720	365,900	182,000	193,470	375,470	186,880	198,310	385,190
Bududa	158,800	149,750	308,550	161,860	153,130	314,990	164,900	156,400	321,300
Manafwa	110,610	119,150	229,760	113,940	122,190	236,130	117,320	125,280	242,600
Bulambuli	135,220	168,580	303,800	139,490	172,630	312,120	143,710	176,810	320,520
Namisindwa	149,550	160,110	309,660	153,650	164,170	317,820	157,790	168,270	326,060
Mbale City	174,870	195,920	370,790	179,760	200,510	380,270	184,620	205,090	389,710
Sebei	229,360	238,760	468,120	236,110	245,260	481,370	242,880	251,800	494,680
Kapchorwa	78,680	83,390	162,070	80,850	85,310	166,160	83,020	87,210	170,230
Bukwo	70,360	73,690	144,050	72,540	75,890	148,430	74,740	78,130	152,870
Kween	80,320	81,680	162,000	82,720	84,060	166,780	85,120	86,460	171,580
Teso	1,522,920	1,602,830	3,125,750	1,573,880	1,650,110	3,223,990	1,625,240	1,697,970	3,323,210
Katakwi	147,570	156,050	303,620	152,690	160,720	313,410	157,840	165,480	323,320
Kumi	177,510	193,350	370,860	183,590	199,090	382,680	189,710	204,900	394,610
Soroti	164,220	174,450	338,670	169,960	179,690	349,650	175,750	184,980	360,730
Kaberaido	86,740	93,180	179,920	89,780	96,050	185,830	92,840	98,990	191,830
Amuria	157,370	168,510	325,880	163,260	173,890	337,150	169,230	179,360	348,590
Bukedea	168,370	182,610	350,980	173,990	187,870	361,860	179,670	193,190	372,860
Ngora	136,100	115,140	251,240	139,290	118,070	257,360	142,470	121,020	263,490
Serere	217,430	235,070	452,500	224,800	242,180	466,980	232,230	249,360	481,590
Kapelebyong	94,810	98,410	193,220	98,430	101,600	200,030	102,090	104,820	206,910
Kalaki	92,100	98,320	190,420	95,330	101,330	196,660	98,610	104,390	203,000
Soroti City	80,700	87,740	168,440	82,760	89,620	172,380	84,800	91,480	176,280
Karamoja	875,420	932,970	1,808,390	898,200	956,670	1,854,870	920,980	979,820	1,900,800
Kotido	130,320	144,420	274,740	133,940	148,040	281,980	137,540	151,570	289,110

Table 5 CtnD: Midyear District Population projections (2031-2033)

District	2031			2032			2033		
	Male	Female	Total	Male	Female	Total	Male	Female	Total
Moroto	59,750	70,890	130,640	61,610	72,790	134,400	63,480	74,720	138,200
Nakapiripirit	70,730	71,240	141,970	73,050	73,400	146,450	75,410	75,540	150,950
Abim	85,570	93,560	179,130	88,090	96,030	184,120	90,600	98,490	189,090
Kaabong	140,610	153,790	294,400	143,200	156,850	300,050	145,770	159,730	305,500
Amudat	122,990	126,180	249,170	125,870	129,280	255,150	128,700	132,210	260,910
Napak	125,340	126,390	251,730	128,650	129,750	258,400	131,980	133,080	265,060
Nabilatuk	82,350	83,640	165,990	84,400	85,900	170,300	86,450	88,100	174,550
Karenga	57,760	62,860	120,620	59,390	64,630	124,020	61,050	66,380	127,430
Lango	1,521,200	1,674,620	3,195,820	1,566,350	1,718,420	3,284,770	1,611,390	1,762,450	3,373,840
Apac	134,570	145,010	279,580	138,190	148,840	287,030	141,770	152,660	294,430
Lira	145,620	160,350	305,970	149,870	164,400	314,270	154,130	168,470	322,600
Amolatar	116,190	124,420	240,610	119,810	128,230	248,040	123,460	132,110	255,570
Dokolo	131,630	130,090	261,720	135,150	133,510	268,660	138,690	136,940	275,630
Oyam	289,670	320,080	609,750	298,730	329,120	627,850	307,740	338,180	645,920
Alebtong	161,720	187,840	349,560	166,790	192,340	359,130	171,870	196,860	368,730
Kole	174,240	202,930	377,170	180,020	208,380	388,400	185,750	213,890	399,640
Otuke	98,310	108,910	207,220	101,500	111,830	213,330	104,700	114,790	219,490
Kwania	128,680	134,520	263,200	132,340	138,150	270,490	135,990	141,800	277,790
Lira City	140,570	160,470	301,040	143,950	163,620	307,570	147,290	166,750	314,040
Acholi	1,240,670	1,312,110	2,552,780	1,275,180	1,345,880	2,621,060	1,309,710	1,379,750	2,689,460
Gulu	86,180	84,000	170,180	88,590	86,230	174,820	91,010	88,470	179,480
Kitgum	136,010	147,420	283,430	139,590	151,000	290,590	143,200	154,600	297,800
Pader	142,420	153,560	295,980	146,540	157,520	304,060	150,670	161,500	312,170
Amuru	151,450	158,080	309,530	155,610	162,260	317,870	159,750	166,410	326,160
Agago	181,030	192,580	373,610	186,190	197,760	383,950	191,410	202,990	394,400
Lamwo	130,270	135,040	265,310	133,820	138,220	272,040	137,400	141,430	278,830
Nwoya	146,370	151,760	298,130	150,890	156,240	307,130	155,390	160,760	316,150
Omoro	130,510	140,100	270,610	134,260	143,920	278,180	138,000	147,760	285,760
Gulu City	136,430	149,570	286,000	139,690	152,730	292,420	142,880	155,830	298,710
West Nile	1,958,600	2,085,630	4,044,230	2,010,470	2,136,400	4,146,870	2,062,730	2,187,100	4,249,830
Arua	93,730	104,740	198,470	96,240	107,360	203,600	98,760	110,000	208,760
Nebbi	177,910	198,200	376,110	183,150	203,380	386,530	188,440	208,600	397,040
Yumbe	548,680	544,130	1,092,810	560,150	555,670	1,115,820	571,780	566,940	1,138,720
Koboko	165,930	177,620	343,550	171,060	182,730	353,790	176,240	187,880	364,120
Maracha	135,090	150,250	285,340	138,890	153,900	292,790	142,700	157,620	300,320
Zombo	191,930	211,510	403,440	198,070	217,510	415,580	204,300	223,620	427,920
Pakwach	129,260	138,410	267,670	133,380	142,090	275,470	137,520	145,770	283,290
Madi-Okollo	106,120	109,170	215,290	109,020	112,030	221,050	111,930	114,870	226,800

Table 5 CtnD: Midyear District Population projections (2031-2033)

District	2031			2032			2033		
	Male	Female	Total	Male	Female	Total	Male	Female	Total
Arua City	224,510	251,630	476,140	230,070	256,940	487,010	235,610	262,210	497,820
Terego	185,440	199,970	385,410	190,440	204,790	395,230	195,450	209,590	405,040
Madi	325,460	328,680	654,140	333,150	335,680	668,830	340,910	342,630	683,540
Adjumani	177,610	183,500	361,110	181,980	187,460	369,440	186,400	191,380	377,780
Moyo	65,470	60,670	126,140	66,790	62,000	128,790	68,110	63,330	131,440
Obongi	82,380	84,510	166,890	84,380	86,220	170,600	86,400	87,920	174,320
Bunyoro	1,742,620	1,861,210	3,603,830	1,797,450	1,914,510	3,711,960	1,852,740	1,968,340	3,821,080
Hoima	156,090	168,030	324,120	161,140	172,950	334,090	166,230	177,950	344,180
Kibaale	148,500	157,830	306,330	153,800	162,790	316,590	159,160	167,810	326,970
Masindi	214,850	223,500	438,350	221,090	229,510	450,600	227,350	235,570	462,920
Buliisa	101,860	107,020	208,880	104,610	109,780	214,390	107,350	112,510	219,860
Kiryandongo	231,410	243,190	474,600	238,430	249,910	488,340	245,480	256,660	502,140
Kagadi	293,390	317,040	610,430	303,250	326,400	629,650	313,260	335,900	649,160
Kakumiro	270,930	290,390	561,320	279,920	299,460	579,380	289,050	308,690	597,740
Kikuube	240,290	257,400	497,690	247,700	264,690	512,390	255,160	272,020	527,180
Hoima City	85,300	96,810	182,110	87,510	99,020	186,530	89,700	101,230	190,930
Tooro	1,311,860	1,387,780	2,699,640	1,349,380	1,424,900	2,774,280	1,387,220	1,462,460	2,849,680
Kabarole	134,420	140,090	274,510	137,810	143,460	281,270	141,230	146,850	288,080
Kamwenge	202,710	227,210	429,920	208,830	233,500	442,330	215,000	239,890	454,890
Kyenjojo	342,750	363,640	706,390	353,470	373,960	727,430	364,310	384,410	748,720
Kyegegwa	305,850	331,200	637,050	315,880	340,870	656,750	326,030	350,640	676,670
Bunyangabu	136,660	130,990	267,650	139,700	134,180	273,880	142,760	137,400	280,160
Kitagwenda	111,400	103,760	215,160	113,700	106,140	219,840	116,010	108,540	224,550
Fort Portal City	78,070	90,890	168,960	79,990	92,790	172,780	81,880	94,730	176,610
Rwenzori	746,200	782,100	1,528,300	767,020	802,850	1,569,870	787,970	823,640	1,611,610
Bundibugyo	154,950	171,380	326,330	159,040	175,260	334,300	163,140	179,130	342,270
Kasese	514,700	553,310	1,068,010	530,340	569,010	1,099,350	546,140	584,800	1,130,940
Ntoroko	76,550	57,410	133,960	77,640	58,580	136,220	78,690	59,710	138,400
Kigezi	1,008,320	1,092,060	2,100,380	1,031,660	1,114,490	2,146,150	1,055,160	1,137,200	2,192,360
Kabale	152,550	194,870	347,420	156,850	198,880	355,730	161,170	203,000	364,170
Kisoro	272,550	206,970	479,520	276,650	211,570	488,220	280,750	216,170	496,920
Rukungiri	203,420	238,940	442,360	208,250	243,360	451,610	213,140	247,860	461,000
Kanungu	173,260	206,320	379,580	178,050	210,750	388,800	182,870	215,240	398,110
Rubanda	136,350	154,200	290,550	139,790	157,590	297,380	143,270	160,980	304,250
Rukiga	70,190	90,760	160,950	72,070	92,340	164,410	73,960	93,950	167,910

Table 5 CtnD: Midyear District Population projections (2031-2033)

District	2031			2032			2033		
	Male	Female	Total	Male	Female	Total	Male	Female	Total
Ankole	2,046,770	2,279,200	4,325,970	2,096,060	2,326,300	4,422,360	2,145,600	2,373,910	4,519,510
Bushenyi	152,380	177,780	330,160	155,590	180,800	336,390	158,810	183,860	342,670
Mbarara	93,480	108,710	202,190	95,730	110,740	206,470	98,000	112,810	210,810
Ntungamo	302,650	351,230	653,880	309,970	358,060	668,030	317,400	364,970	682,370
Ibanda	173,630	200,280	373,910	177,980	204,410	382,390	182,370	208,610	390,980
Isingiro	370,140	413,130	783,270	380,450	423,120	803,570	390,880	433,200	824,080
Kiruhura	122,410	133,900	256,310	125,390	137,090	262,480	128,340	140,330	268,670
Buhweju	104,090	96,690	200,780	106,210	98,990	205,200	108,310	101,280	209,590
Mitooma	115,800	139,510	255,310	118,480	141,850	260,330	121,220	144,230	265,450
Rubirizi	90,950	112,450	203,400	93,680	114,740	208,420	96,420	117,090	213,510
Sheema	134,750	158,010	292,760	137,930	160,680	298,610	141,140	163,420	304,560
Kazo	127,140	117,340	244,480	129,490	120,000	249,490	131,840	122,680	254,520
Rwampara	97,440	90,370	187,810	99,230	92,110	191,340	101,020	93,860	194,880
Mbarara City	161,910	179,800	341,710	165,930	183,710	349,640	169,850	187,570	357,420
National	27,753,120	28,974,130	56,727,250	28,489,580	29,692,590	58,182,170	29,227,560	30,414,540	59,642,100

Table 5 CtnD: Midyear District Population projections (2034-2036)

District	2034			2035			2036		
	Male	Female	Total	Male	Female	Total	Male	Female	Total
Kampala Capital City	1,176,320	971,130	2,147,450	1,190,170	986,280	2,176,450	1,203,830	1,001,140	2,204,970
Buganda	7,442,480	7,325,910	14,768,390	7,596,790	7,480,400	15,077,190	7,752,960	7,636,890	15,389,850
Kalangala	54,570	38,020	92,590	55,070	38,630	93,700	55,580	39,260	94,840
Kiboga	123,110	115,540	238,650	125,830	118,340	244,170	128,640	121,260	249,900
Luweero	396,740	425,200	821,940	405,940	434,410	840,350	415,230	443,730	858,960
Masaka	74,770	75,280	150,050	76,460	76,910	153,370	78,190	78,610	156,800
Mpigi	203,650	229,930	433,580	208,380	234,530	442,910	213,110	239,110	452,220
Mubende	353,320	371,150	724,470	363,110	380,620	743,730	372,980	390,250	763,230
Mukono	595,350	623,940	1,219,290	606,970	635,910	1,242,880	618,680	648,160	1,266,840
Nakasongola	161,120	157,840	318,960	165,340	162,120	327,460	169,610	166,490	336,100
Rakai	233,490	190,340	423,830	238,250	195,040	433,290	243,310	200,070	443,380
Ssembabule	202,150	195,190	397,340	206,420	199,670	406,090	210,800	204,310	415,110
Kayunga	284,200	304,070	588,270	291,700	311,310	603,010	299,310	318,760	618,070
Wakiso	2,360,720	2,106,320	4,467,040	2,396,980	2,144,380	4,541,360	2,433,380	2,182,190	4,615,570
Lyantonde	92,120	78,720	170,840	93,960	80,440	174,400	95,850	82,190	178,040
Mityana	264,060	275,370	539,430	270,310	281,340	551,650	276,680	287,470	564,150
Nakaseke	164,390	165,300	329,690	167,930	169,000	336,930	171,510	172,770	344,280
Buikwe	329,320	352,780	682,100	336,930	360,330	697,260	344,660	367,990	712,650
Bukomansimbi	124,330	140,120	264,450	127,670	143,260	270,930	131,010	146,360	277,370
Butambala	94,950	84,320	179,270	96,790	86,270	183,060	98,720	88,330	187,050
Buvuma	78,540	73,070	151,610	80,320	74,940	155,260	82,160	76,900	159,060
Gomba	131,200	135,090	266,290	134,350	138,300	272,650	137,590	141,620	279,210
Kalungu	142,300	157,380	299,680	146,000	160,710	306,710	149,710	164,010	313,720
Kyankwanzi	193,130	199,220	392,350	198,410	204,100	402,510	203,720	209,030	412,750
Lwengo	202,060	246,560	448,620	207,880	251,950	459,830	213,670	257,200	470,870
Kyotera	172,220	181,680	353,900	176,310	185,530	361,840	180,450	189,470	369,920
Kassanda	212,180	220,370	432,550	217,490	225,700	443,190	222,860	231,090	453,950
Masaka City	198,490	183,110	381,600	201,990	186,660	388,650	205,550	190,260	395,810
Busoga	2,872,860	3,114,190	5,987,050	2,953,250	3,192,700	6,145,950	3,034,620	3,272,200	6,306,820
Bugiri	330,650	368,820	699,470	341,200	379,050	720,250	351,760	389,190	740,950
Iganga	263,350	296,630	559,980	270,040	303,250	573,290	276,820	310,000	586,820
Jinja	177,600	199,850	377,450	182,320	204,220	386,540	187,030	208,540	395,570
Kamuli	342,450	373,140	715,590	351,820	381,990	733,810	361,340	391,070	752,410
Mayuge	392,770	406,590	799,360	403,240	416,820	820,060	413,840	427,110	840,950
Kaliro	183,860	196,710	380,570	188,750	201,800	390,550	193,730	207,010	400,740
Namutumba	208,150	226,590	434,740	214,470	232,880	447,350	220,910	239,320	460,230
Buyende	272,850	291,980	564,830	281,380	300,290	581,670	290,090	308,840	598,930
Luuka	200,000	193,530	393,530	204,800	198,530	403,330	209,750	203,690	413,440
Namayingo	191,330	205,770	397,100	197,550	211,890	409,440	203,850	218,060	421,910

Table 5 CtnD: Midyear District Population projections (2034-2036)

District	2034			2035			2036		
	Male	Female	Total	Male	Female	Total	Male	Female	Total
Bugweri	136,240	148,040	284,280	139,990	151,600	291,590	143,820	155,260	299,080
Jinja City	173,610	206,540	380,150	177,690	210,380	388,070	181,680	214,110	395,790
Bukedi	1,557,730	1,698,470	3,256,200	1,603,640	1,742,210	3,345,850	1,650,130	1,786,720	3,436,850
Busia	277,760	299,680	577,440	285,750	307,310	593,060	293,760	314,970	608,730
Pallisa	218,810	238,030	456,840	225,450	244,470	469,920	232,220	251,060	483,280
Tororo	390,940	429,630	820,570	401,390	440,000	841,390	412,020	450,600	862,620
Budaka	183,800	216,850	400,650	189,850	222,350	412,200	195,800	227,670	423,470
Butaleja	208,410	221,920	430,330	215,210	228,070	443,280	222,140	234,420	456,560
Kibuku	165,910	171,790	337,700	170,640	176,250	346,890	175,530	180,960	356,490
Butebo	112,100	120,570	232,670	115,350	123,760	239,110	118,660	127,040	245,700
Bugisu	1,160,920	1,260,850	2,421,770	1,189,520	1,289,110	2,478,630	1,218,190	1,317,390	2,535,580
Mbale	181,500	206,830	388,330	186,160	211,570	397,730	190,790	216,200	406,990
Sironko	191,710	203,160	394,870	196,540	208,000	404,540	201,430	212,880	414,310
Bududa	167,860	159,500	327,360	170,880	162,730	333,610	174,030	166,230	340,260
Manafwa	120,700	128,360	249,060	124,080	131,460	255,540	127,510	134,630	262,140
Bulambuli	147,850	181,060	328,910	151,740	184,900	336,640	155,450	188,390	343,840
Namisindwa	161,900	172,340	334,240	166,000	176,410	342,410	170,150	180,580	350,730
Mbale City	189,400	209,600	399,000	194,120	214,040	408,160	198,830	218,480	417,310
Sebei	249,580	258,270	507,850	256,240	264,700	520,940	263,000	271,260	534,260
Kapchorwa	85,160	89,070	174,230	87,280	90,930	178,210	89,420	92,840	182,260
Bukwo	76,920	80,370	157,290	79,100	82,600	161,700	81,320	84,850	166,170
Kween	87,500	88,830	176,330	89,860	91,170	181,030	92,260	93,570	185,830
Teso	1,676,440	1,745,870	3,422,310	1,727,460	1,793,530	3,520,990	1,778,990	1,841,680	3,620,670
Katakwi	162,950	170,250	333,200	168,000	174,930	342,930	173,080	179,630	352,710
Kumi	195,800	210,720	406,520	201,840	216,500	418,340	207,930	222,300	430,230
Soroti	181,560	190,320	371,880	187,360	195,640	383,000	193,180	200,990	394,170
Kaberaido	95,910	101,930	197,840	98,940	104,830	203,770	101,970	107,710	209,680
Amuria	175,190	184,840	360,030	181,120	190,260	371,380	187,110	195,740	382,850
Bukedea	185,370	198,510	383,880	191,090	203,880	394,970	196,910	209,400	406,310
Ngora	145,600	123,940	269,540	148,760	126,880	275,640	152,000	129,870	281,870
Serere	239,640	256,540	496,180	247,070	263,740	510,810	254,610	271,060	525,670
Kapelebyong	105,750	108,040	213,790	109,400	111,240	220,640	113,090	114,490	227,580
Kalaki	101,900	107,490	209,390	105,180	110,570	215,750	108,500	113,670	222,170
Soroti City	86,770	93,290	180,060	88,700	95,060	183,760	90,610	96,820	187,430
Karamoja	943,600	1,002,140	1,945,740	966,830	1,025,590	1,992,420	991,150	1,050,870	2,042,020
Kotido	141,080	154,950	296,030	144,690	158,460	303,150	148,450	162,220	310,670

Table 5 CtnD: Midyear District Population projections (2034-2036)

District	2034			2035			2036		
	Male	Female	Total	Male	Female	Total	Male	Female	Total
Moroto	65,330	76,650	141,980	67,180	78,560	145,740	69,070	80,510	149,580
Nakapiripirit	77,790	77,660	155,450	80,230	79,870	160,100	82,760	82,220	164,980
Abim	93,090	100,890	193,980	95,560	103,300	198,860	98,060	105,770	203,830
Kaabong	148,320	162,440	310,760	151,030	165,450	316,480	153,950	168,850	322,800
Amudat	131,440	134,910	266,350	134,280	137,790	272,070	137,290	140,980	278,270
Napak	135,320	136,340	271,660	138,760	139,760	278,520	142,350	143,420	285,770
Nabilatuk	88,500	90,220	178,720	90,650	92,500	183,150	92,950	95,040	187,990
Karenga	62,730	68,080	130,810	64,450	69,900	134,350	66,270	71,860	138,130
Lango	1,655,640	1,805,980	3,461,620	1,699,180	1,848,520	3,547,700	1,742,680	1,890,960	3,633,640
Apac	145,260	156,420	301,680	148,710	160,120	308,830	152,170	163,800	315,970
Lira	158,330	172,510	330,840	162,490	176,480	338,970	166,650	180,480	347,130
Amolatar	127,080	136,010	263,090	130,650	139,840	270,490	134,250	143,670	277,920
Dokolo	142,200	140,330	282,530	145,720	143,770	289,490	149,320	147,290	296,610
Oyam	316,590	347,090	663,680	325,310	355,830	681,140	334,070	364,600	698,670
Alebtong	176,880	201,340	378,220	181,810	205,700	387,510	186,710	210,030	396,740
Kole	191,370	219,350	410,720	196,820	224,540	421,360	202,170	229,600	431,770
Otuke	107,850	117,750	225,600	110,960	120,630	231,590	114,070	123,490	237,560
Kwania	139,570	145,390	284,960	143,110	148,930	292,040	146,660	152,480	299,140
Lira City	150,510	169,790	320,300	153,600	172,680	326,280	156,610	175,520	332,130
Acholi	1,343,810	1,413,250	2,757,060	1,377,730	1,446,560	2,824,290	1,411,980	1,480,400	2,892,380
Gulu	93,410	90,710	184,120	95,760	92,900	188,660	98,130	95,090	193,220
Kitgum	146,770	158,170	304,940	150,330	161,740	312,070	153,930	165,380	319,310
Pader	154,770	165,410	320,180	158,870	169,320	328,190	163,010	173,330	336,340
Amuru	163,810	170,470	334,280	167,880	174,530	342,410	172,010	178,710	350,720
Agago	196,640	208,230	404,870	201,890	213,530	415,420	207,230	218,950	426,180
Lamwo	140,960	144,640	285,600	144,530	147,870	292,400	148,150	151,160	299,310
Nwoya	159,810	165,250	325,060	164,170	169,640	333,810	168,530	174,030	342,560
Omoro	141,690	151,570	293,260	145,360	155,340	300,700	149,070	159,150	308,220
Gulu City	145,950	158,800	304,750	148,940	161,690	310,630	151,920	164,600	316,520
West Nile	2,114,820	2,237,390	4,352,210	2,167,410	2,288,720	4,456,130	2,221,170	2,341,790	4,562,960
Arua	101,240	112,620	213,860	103,710	115,220	218,930	106,210	117,870	224,080
Nebbi	193,730	213,810	407,540	199,020	219,030	418,050	204,380	224,350	428,730
Yumbe	583,540	578,050	1,161,590	595,820	590,150	1,185,970	608,760	603,300	1,212,060
Koboko	181,410	193,030	374,440	186,610	198,220	384,830	191,880	203,500	395,380
Maracha	146,490	161,350	307,840	150,250	165,030	315,280	154,040	168,700	322,740
Zombo	210,560	229,810	440,370	216,820	236,000	452,820	223,130	242,240	465,370
Pakwach	141,640	149,430	291,070	145,740	153,080	298,820	149,880	156,790	306,670
Madi-Okollo	114,810	117,670	232,480	117,750	120,550	238,300	120,780	123,550	244,330

Table 5 CtnD: Midyear District Population projections (2034-2036)

District	2034			2035			2036		
	Male	Female	Total	Male	Female	Total	Male	Female	Total
Arua City	241,000	267,300	508,300	246,350	272,370	518,720	251,740	277,560	529,300
Terego	200,400	214,320	414,720	205,340	219,070	424,410	210,370	223,930	434,300
Madi	348,640	349,500	698,140	356,500	356,570	713,070	364,610	364,000	728,610
Adjumani	190,830	195,250	386,080	195,350	199,260	394,610	200,030	203,510	403,540
Moyo	69,400	64,650	134,050	70,690	65,970	136,660	72,000	67,320	139,320
Obongi	88,410	89,600	178,010	90,460	91,340	181,800	92,580	93,170	185,750
Bunyoro	1,907,980	2,022,140	3,930,120	1,963,110	2,075,770	4,038,880	2,018,850	2,130,210	4,149,060
Hoima	171,320	182,970	354,290	176,350	187,920	364,270	181,390	192,900	374,290
Kibaale	164,580	172,870	337,450	170,030	177,950	347,980	175,570	183,140	358,710
Masindi	233,570	241,600	475,170	239,710	247,510	487,220	245,880	253,460	499,340
Buliisa	110,050	115,170	225,220	112,800	117,890	230,690	115,620	120,710	236,330
Kiryandongo	252,480	263,380	515,860	259,460	270,080	529,540	266,540	276,900	543,440
Kagadi	323,290	345,410	668,700	333,310	354,920	688,230	343,470	364,600	708,070
Kakumiro	298,260	318,010	616,270	307,500	327,360	634,860	316,840	336,840	653,680
Kikuube	262,600	279,350	541,950	270,070	286,700	556,770	277,630	294,170	571,800
Hoima City	91,830	103,380	195,210	93,880	105,440	199,320	95,910	107,490	203,400
Tooro	1,424,860	1,499,880	2,924,740	1,462,620	1,537,360	2,999,980	1,501,080	1,575,670	3,076,750
Kabarole	144,610	150,200	294,810	148,000	153,570	301,570	151,470	157,050	308,520
Kamwenge	221,140	246,290	467,430	227,320	252,710	480,030	233,610	259,240	492,850
Kyenjojo	375,060	394,810	769,870	385,760	405,160	790,920	396,690	415,760	812,450
Kyegegwa	336,230	360,420	696,650	346,530	370,300	716,830	357,000	380,440	737,440
Bunyangabu	145,790	140,600	286,390	148,880	143,850	292,730	152,060	147,200	299,260
Kitagwenda	118,300	110,910	229,210	120,630	113,320	233,950	123,040	115,820	238,860
Fort Portal City	83,730	96,650	180,380	85,500	98,450	183,950	87,210	100,160	187,370
Rwenzori	808,810	844,130	1,652,940	829,920	865,050	1,694,970	851,590	886,820	1,738,410
Bundibugyo	167,190	182,910	350,100	171,260	186,740	358,000	175,380	190,670	366,050
Kasese	561,930	600,450	1,162,380	577,950	616,440	1,194,390	594,420	633,100	1,227,520
Ntoroko	79,690	60,770	140,460	80,710	61,870	142,580	81,790	63,050	144,840
Kigezi	1,078,450	1,159,800	2,238,250	1,101,660	1,182,230	2,283,890	1,125,260	1,204,930	2,330,190
Kabale	165,430	207,140	372,570	169,520	211,020	380,540	173,540	214,730	388,270
Kisoro	284,770	220,730	505,500	289,020	225,520	514,540	293,650	230,670	524,320
Rukungiri	218,020	252,350	470,370	222,870	256,810	479,680	227,750	261,320	489,070
Kanungu	187,620	219,690	407,310	192,270	224,010	416,280	196,900	228,250	425,150
Rubanda	146,790	164,310	311,100	150,370	167,770	318,140	154,080	171,430	325,510
Rukiga	75,820	95,580	171,400	77,610	97,100	174,710	79,340	98,530	177,870

Table 5 CtnD: Midyear District Population projections (2034-2036)

District	2034			2035			2036		
	Male	Female	Total	Male	Female	Total	Male	Female	Total
Ankole	2,194,520	2,420,990	4,615,510	2,242,940	2,467,400	4,710,340	2,291,640	2,514,140	4,805,780
Bushenyi	161,960	186,850	348,810	165,060	189,770	354,830	168,150	192,690	360,840
Mbarara	100,240	114,850	215,090	102,440	116,860	219,300	104,620	118,870	223,490
Ntungamo	324,820	371,880	696,700	332,210	378,790	711,000	339,680	385,790	725,470
Ibanda	186,690	212,780	399,470	190,950	216,850	407,800	195,240	220,940	416,180
Isingiro	401,260	443,220	844,480	411,690	453,240	864,930	422,320	463,490	885,810
Kiruhura	131,220	143,550	274,770	134,000	146,610	280,610	136,740	149,570	286,310
Buhweju	110,350	103,520	213,870	112,430	105,780	218,210	114,560	108,100	222,660
Mitooma	123,960	146,590	270,550	126,690	148,950	275,640	129,460	151,360	280,820
Rubirizi	99,140	119,480	218,620	101,780	121,740	223,520	104,350	123,900	228,250
Sheema	144,340	166,130	310,470	147,480	168,790	316,270	150,620	171,450	322,070
Kazo	134,150	125,310	259,460	136,490	127,990	264,480	138,910	130,760	269,670
Rwampara	102,800	95,580	198,380	104,600	97,330	201,930	106,460	99,170	205,630
Mbarara City	173,590	191,250	364,840	177,120	194,700	371,820	180,530	198,050	378,580
National	29,957,460	31,129,890	61,087,350	30,684,970	31,842,700	62,527,670	31,421,730	32,567,070	63,988,800

Table 5 CtnD: Midyear District Population projections (2037-2039)

District	2037			2038			2039		
	Male	Female	Total	Male	Female	Total	Male	Female	Total
Kampala Capital City	1,216,820	1,015,650	2,232,470	1,228,840	1,029,380	2,258,220	1,239,290	1,041,840	2,281,130
Buganda	7,909,630	7,794,980	15,704,610	8,064,760	7,951,290	16,016,050	8,215,360	8,103,130	16,318,490
Kalangala	56,080	39,900	95,980	56,570	40,530	97,100	57,010	41,110	98,120
Kiboga	131,490	124,220	255,710	134,330	127,160	261,490	137,130	130,060	267,190
Luweero	424,590	453,150	877,740	433,900	462,480	896,380	443,000	471,570	914,570
Masaka	79,960	80,340	160,300	81,740	82,060	163,800	83,510	83,770	167,280
Mpigi	217,840	243,740	461,580	222,550	248,360	470,910	227,170	252,860	480,030
Mubende	383,010	400,060	783,070	393,100	409,880	802,980	403,060	419,540	822,600
Mukono	630,300	660,360	1,290,660	641,740	672,300	1,314,040	652,800	683,810	1,336,610
Nakasongola	173,940	170,930	344,870	178,280	175,380	353,660	182,570	179,780	362,350
Rakai	248,450	205,200	453,650	253,610	210,310	463,920	258,710	215,340	474,050
Ssembabule	215,250	209,020	424,270	219,700	213,720	433,420	224,080	218,350	442,430
Kayunga	307,030	326,310	633,340	314,800	333,850	648,650	322,500	341,290	663,790
Wakiso	2,469,050	2,219,940	4,688,990	2,503,240	2,256,430	4,759,670	2,535,080	2,290,830	4,825,910
Lyantonde	97,750	83,960	181,710	99,630	85,710	185,340	101,460	87,410	188,870
Mityana	283,090	293,650	576,740	289,510	299,780	589,290	295,860	305,820	601,680
Nakaseke	175,130	176,590	351,720	178,780	180,420	359,200	182,330	184,170	366,500
Buikwe	352,520	375,790	728,310	360,360	383,550	743,910	368,020	391,130	759,150
Bukomansimbi	134,400	149,540	283,940	137,790	152,740	290,530	141,140	155,910	297,050
Butambala	100,680	90,430	191,110	102,660	92,530	195,190	104,600	94,610	199,210
Buvuma	84,030	78,910	162,940	85,910	80,900	166,810	87,760	82,860	170,620
Gomba	140,880	145,000	285,880	144,200	148,400	292,600	147,490	151,770	299,260
Kalungu	153,490	167,400	320,890	157,290	170,830	328,120	161,040	174,230	335,270
Kyankwanzi	209,120	214,040	423,160	214,540	219,060	433,600	219,900	224,000	443,900
Lwengo	219,510	262,560	482,070	225,350	267,930	493,280	231,090	273,210	504,300
Kyotera	184,660	193,470	378,130	188,880	197,460	386,340	193,020	201,350	394,370
Kassanda	228,270	236,570	464,840	233,700	242,060	475,760	239,070	247,460	486,530
Masaka City	209,110	193,900	403,010	212,600	197,460	410,060	215,960	200,890	416,850
Busoga	3,116,930	3,352,940	6,469,870	3,199,410	3,433,610	6,633,020	3,281,140	3,513,310	6,794,450
Bugiri	362,410	399,490	761,900	373,080	409,810	782,890	383,720	420,110	803,830
Iganga	283,660	316,810	600,470	290,470	323,560	614,030	297,150	330,150	627,300
Jinja	191,780	212,950	404,730	196,500	217,330	413,830	201,120	221,610	422,730
Kamuli	370,950	400,250	771,200	380,600	409,420	790,020	390,210	418,460	808,670
Mayuge	424,530	437,570	862,100	435,260	448,050	883,310	445,860	458,410	904,270
Kaliro	198,800	212,320	411,120	203,910	217,650	421,560	208,970	222,930	431,900
Namutumba	227,440	245,870	473,310	233,980	252,400	486,380	240,470	258,870	499,340
Buyende	298,990	317,550	616,540	307,950	326,290	634,240	316,910	334,980	651,890
Luuka	214,750	208,920	423,670	219,770	214,160	433,930	224,740	219,330	444,070
Namayingo	210,260	224,380	434,640	216,720	230,740	447,460	223,180	237,090	460,270

Table 5 CtnD: Midyear District Population projections (2037-2039)

District	2037			2038			2039		
	Male	Female	Total	Male	Female	Total	Male	Female	Total
Bugweri	147,720	158,990	306,710	151,640	162,710	314,350	155,540	166,380	321,920
Jinja City	185,640	217,840	403,480	189,530	221,490	411,020	193,270	224,990	418,260
Bukedi	1,697,280	1,831,900	3,529,180	1,744,730	1,877,030	3,621,760	1,791,750	1,921,600	3,713,350
Busia	301,840	322,740	624,580	309,910	330,470	640,380	317,890	338,090	655,980
Pallisa	239,070	257,740	496,810	245,960	264,430	510,390	252,810	271,030	523,840
Tororo	422,830	461,350	884,180	433,710	472,060	905,770	444,410	482,610	927,020
Budaka	201,820	233,110	434,930	207,840	238,570	446,410	213,770	243,960	457,730
Butaleja	229,200	240,890	470,090	236,380	247,390	483,770	243,560	253,860	497,420
Kibuku	180,510	185,710	366,220	185,550	190,440	375,990	190,590	195,100	385,690
Butebo	122,010	130,360	252,370	125,380	133,670	259,050	128,720	136,950	265,670
Bugisu	1,247,130	1,346,040	2,593,170	1,275,920	1,374,530	2,650,450	1,304,090	1,402,380	2,706,470
Mbale	195,480	220,930	416,410	200,160	225,670	425,830	204,760	230,350	435,110
Sironko	206,390	217,860	424,250	211,350	222,850	434,200	216,250	227,770	444,020
Bududa	177,210	169,720	346,930	180,380	173,140	353,520	183,470	176,440	359,910
Manafwa	131,000	137,840	268,840	134,490	141,040	275,530	137,960	144,210	282,170
Bulambuli	159,160	191,980	351,140	162,810	195,560	358,370	166,320	199,060	365,380
Namisindwa	174,330	184,770	359,100	178,500	188,920	367,420	182,570	192,960	375,530
Mbale City	203,560	222,940	426,500	208,230	227,350	435,580	212,760	231,590	444,350
Sebei	269,850	277,920	547,770	276,710	284,570	561,280	283,480	291,100	574,580
Kapchorwa	91,590	94,750	186,340	93,750	96,640	190,390	95,880	98,480	194,360
Bukwo	83,570	87,160	170,730	85,840	89,480	175,320	88,090	91,770	179,860
Kween	94,690	96,010	190,700	97,120	98,450	195,570	99,510	100,850	200,360
Teso	1,831,250	1,890,690	3,721,940	1,883,720	1,939,690	3,823,410	1,935,700	1,988,170	3,923,870
Katakwi	178,270	184,450	362,720	183,480	189,290	372,770	188,630	194,080	382,710
Kumi	214,130	228,220	442,350	220,370	234,160	454,530	226,550	240,040	466,590
Soroti	199,080	206,400	405,480	205,010	211,820	416,830	210,910	217,200	428,110
Kaberaido	105,040	110,660	215,700	108,110	113,610	221,720	111,140	116,530	227,670
Amuria	193,170	201,330	394,500	199,270	206,930	406,200	205,360	212,500	417,860
Bukedea	202,830	215,010	417,840	208,800	220,630	429,430	214,730	226,180	440,910
Ngora	155,270	132,900	288,170	158,510	135,880	294,390	161,670	138,800	300,470
Serere	262,270	278,510	540,780	269,980	285,980	555,960	277,630	293,370	571,000
Kapelebyong	116,840	117,810	234,650	120,630	121,140	241,770	124,420	124,450	248,870
Kalaki	111,850	116,830	228,680	115,200	119,980	235,180	118,520	123,110	241,630
Soroti City	92,500	98,570	191,070	94,360	100,270	194,630	96,140	101,910	198,050
Karamoja	1,015,970	1,076,410	2,092,380	1,041,120	1,101,830	2,142,950	1,066,340	1,126,900	2,193,240
Kotido	152,280	166,000	318,280	156,150	169,760	325,910	160,040	173,470	333,510

Table 5 CtnD: Midyear District Population projections (2037-2039)

District	2037			2038			2039		
	Male	Female	Total	Male	Female	Total	Male	Female	Total
Moroto	71,000	82,520	153,520	72,950	84,550	157,500	74,900	86,570	161,470
Nakapiripirit	85,360	84,620	169,980	88,020	87,040	175,060	90,720	89,480	180,200
Abim	100,600	108,270	208,870	103,160	110,760	213,920	105,690	113,200	218,890
Kaabong	156,920	172,230	329,150	159,920	175,530	335,450	162,920	178,740	341,660
Amudat	140,320	144,160	284,480	143,380	147,280	290,660	146,420	150,290	296,710
Napak	146,040	147,150	293,190	149,780	150,880	300,660	153,540	154,590	308,130
Nabilatuk	95,320	97,620	192,940	97,740	100,210	197,950	100,190	102,780	202,970
Karenga	68,130	73,840	141,970	70,020	75,820	145,840	71,920	77,780	149,700
Lango	1,786,330	1,933,860	3,720,190	1,829,810	1,976,470	3,806,280	1,872,350	2,018,120	3,890,470
Apac	155,610	167,510	323,120	159,030	171,180	330,210	162,380	174,780	337,160
Lira	170,830	184,520	355,350	175,040	188,530	363,570	179,150	192,450	371,600
Amolatar	137,890	147,580	285,470	141,510	151,480	292,990	145,070	155,330	300,400
Dokolo	152,980	150,860	303,840	156,640	154,420	311,060	160,230	157,900	318,130
Oyam	342,860	373,480	716,340	351,630	382,320	733,950	360,240	390,990	751,230
Alebtong	191,630	214,400	406,030	196,540	218,740	415,280	201,370	222,970	424,340
Kole	207,540	234,750	442,290	212,890	239,890	452,780	218,150	244,950	463,100
Otuke	117,210	126,390	243,600	120,350	129,290	249,640	123,470	132,170	255,640
Kwania	150,210	156,050	306,260	153,750	159,600	313,350	157,180	163,050	320,230
Lira City	159,570	178,320	337,890	162,430	181,020	343,450	165,110	183,530	348,640
Acholi	1,446,440	1,514,570	2,961,010	1,480,770	1,548,440	3,029,210	1,514,500	1,581,630	3,096,130
Gulu	100,500	97,310	197,810	102,860	99,520	202,380	105,180	101,700	206,880
Kitgum	157,570	169,050	326,620	161,170	172,680	333,850	164,710	176,240	340,950
Pader	167,190	177,390	344,580	171,400	181,420	352,820	175,530	185,370	360,900
Amuru	176,170	182,930	359,100	180,320	187,110	367,430	184,420	191,210	375,630
Agago	212,640	224,440	437,080	218,080	229,920	448,000	223,470	235,330	458,800
Lamwo	151,800	154,490	306,290	155,450	157,800	313,250	159,080	161,050	320,130
Nwoya	172,910	178,470	351,380	177,290	182,900	360,190	181,590	187,250	368,840
Omoro	152,800	163,010	315,810	156,500	166,830	323,330	160,140	170,600	330,740
Gulu City	154,860	167,480	322,340	157,700	170,260	327,960	160,380	172,880	333,260
West Nile	2,275,450	2,395,250	4,670,700	2,329,890	2,448,390	4,778,280	2,383,630	2,500,580	4,884,210
Arua	108,720	120,540	229,260	111,240	123,200	234,440	113,710	125,810	239,520
Nebbi	209,780	229,740	439,520	215,190	235,100	450,290	220,520	240,380	460,900
Yumbe	621,960	616,450	1,238,410	635,330	629,480	1,264,810	648,630	642,310	1,290,940
Koboko	197,190	208,820	406,010	202,530	214,140	416,670	207,790	219,380	427,170
Maracha	157,840	172,420	330,260	161,650	176,120	337,770	165,400	179,770	345,170
Zombo	229,520	248,580	478,100	235,920	254,960	490,880	242,260	261,280	503,540
Pakwach	154,040	160,520	314,560	158,190	164,240	322,430	162,300	167,890	330,190
Madi-Okollo	123,830	126,570	250,400	126,900	129,580	256,480	129,930	132,540	262,470

Table 5 CtnD: Midyear District Population projections (2037-2039)

District	2037			2038			2039		
	Male	Female	Total	Male	Female	Total	Male	Female	Total
Arua City	257,110	282,760	539,870	262,410	287,840	550,250	267,550	292,700	560,250
Terego	215,460	228,850	444,310	220,530	233,730	454,260	225,540	238,520	464,060
Madi	372,790	371,470	744,260	380,960	378,840	759,800	388,950	385,980	774,930
Adjumani	204,780	207,800	412,580	209,550	212,040	421,590	214,230	216,160	430,390
Moyo	73,310	68,670	141,980	74,600	70,000	144,600	75,830	71,280	147,110
Obongi	94,700	95,000	189,700	96,810	96,800	193,610	98,890	98,540	197,430
Bunyoro	2,075,510	2,185,650	4,261,160	2,132,460	2,241,170	4,373,630	2,188,760	2,295,910	4,484,670
Hoima	186,550	197,990	384,540	191,750	203,090	394,840	196,870	208,140	405,010
Kibaale	181,230	188,450	369,680	186,950	193,820	380,770	192,660	199,140	391,800
Masindi	252,130	259,540	511,670	258,380	265,590	523,970	264,550	271,530	536,080
Buliisa	118,450	123,550	242,000	121,300	126,390	247,690	124,090	129,140	253,230
Kiryandongo	273,730	283,800	557,530	280,930	290,690	571,620	288,020	297,460	585,480
Kagadi	353,760	374,410	728,170	364,110	384,250	748,360	374,380	393,970	768,350
Kakumiro	326,380	346,540	672,920	335,970	356,260	692,230	345,490	365,920	711,410
Kikuube	285,350	301,830	587,180	293,160	309,530	602,690	300,880	317,130	618,010
Hoima City	97,930	109,540	207,470	99,910	111,550	211,460	101,820	113,480	215,300
Tooro	1,540,160	1,614,760	3,154,920	1,579,320	1,653,790	3,233,110	1,618,090	1,692,320	3,310,410
Kabarole	154,970	160,570	315,540	158,470	164,070	322,540	161,920	167,500	329,420
Kamwenge	240,000	265,900	505,900	246,410	272,560	518,970	252,760	279,140	531,900
Kyenjojo	407,850	426,610	834,460	419,040	437,460	856,500	430,120	448,150	878,270
Kyegegwa	367,680	390,830	758,510	378,480	401,270	779,750	389,310	411,680	800,990
Bunyangabu	155,270	150,600	305,870	158,450	153,980	312,430	161,580	157,310	318,890
Kitagwenda	125,480	118,350	243,830	127,900	120,850	248,750	130,260	123,300	253,560
Fort Portal City	88,910	101,900	190,810	90,570	103,600	194,170	92,140	105,240	197,380
Rwenzori	873,500	908,720	1,782,220	895,360	930,350	1,825,710	916,940	951,570	1,868,510
Bundibugyo	179,500	194,590	374,090	183,600	198,440	382,040	187,590	202,150	389,740
Kasese	611,130	649,910	1,261,040	627,840	666,550	1,294,390	644,440	682,970	1,327,410
Ntoroko	82,870	64,220	147,090	83,920	65,360	149,280	84,910	66,450	151,360
Kigezi	1,149,110	1,228,020	2,377,130	1,172,910	1,250,980	2,423,890	1,196,170	1,273,350	2,469,520
Kabale	177,570	218,530	396,100	181,590	222,320	403,910	185,500	226,010	411,510
Kisoro	298,350	235,910	534,260	303,060	241,150	544,210	307,640	246,300	553,940
Rukungiri	232,690	265,910	498,600	237,610	270,440	508,050	242,420	274,820	517,240
Kanungu	201,580	232,570	434,150	206,230	236,880	443,110	210,790	241,090	451,880
Rubanda	157,840	175,120	332,960	161,620	178,770	340,390	165,350	182,320	347,670
Rukiga	81,080	99,980	181,060	82,800	101,420	184,220	84,470	102,810	187,280

Table 5 CtnD: Midyear District Population projections (2037-2039)

District	2037			2038			2039		
	Male	Female	Total	Male	Female	Total	Male	Female	Total
Ankole	2,340,750	2,561,560	4,902,310	2,389,560	2,608,540	4,998,100	2,437,020	2,654,080	5,091,100
Bushenyi	171,250	195,630	366,880	174,320	198,540	372,860	177,280	201,340	378,620
Mbarara	106,820	120,890	227,710	108,990	122,870	231,860	111,080	124,770	235,850
Ntungamo	347,240	392,870	740,110	354,770	399,920	754,690	362,180	406,790	768,970
Ibanda	199,580	225,090	424,670	203,880	229,190	433,070	208,050	233,160	441,210
Isingiro	433,120	474,010	907,130	444,000	484,570	928,570	454,750	494,920	949,670
Kiruhura	139,480	152,590	292,070	142,180	155,580	297,760	144,770	158,490	303,260
Buhweju	116,700	110,430	227,130	118,820	112,720	231,540	120,860	114,950	235,810
Mitooma	132,280	153,820	286,100	135,100	156,260	291,360	137,860	158,620	296,480
Rubirizi	106,930	126,100	233,030	109,500	128,280	237,780	112,000	130,420	242,420
Sheema	153,800	174,170	327,970	156,970	176,860	333,830	160,020	179,450	339,470
Kazo	141,340	133,550	274,890	143,750	136,310	280,060	146,080	138,990	285,070
Rwampara	108,330	101,030	209,360	110,200	102,860	213,060	112,020	104,630	216,650
Mbarara City	183,880	201,380	385,260	187,080	204,580	391,660	190,070	207,550	397,620
National	32,164,900	33,300,390	65,465,290	32,906,250	34,028,900	66,935,150	33,633,560	34,741,970	68,375,530

Table 5 CtnD: Midyear District Population projections (2040-2042)

District	2040			2041			2042		
	Male	Female	Total	Male	Female	Total	Male	Female	Total
Kampala Capital City	1,248,710	1,053,350	2,302,060	1,257,700	1,064,540	2,322,240	1,265,880	1,075,270	2,341,150
Buganda	8,362,950	8,252,640	16,615,590	8,510,590	8,403,700	16,914,290	8,655,720	8,553,390	17,209,110
Kalangala	57,430	41,710	99,140	57,870	42,340	100,210	58,310	42,960	101,270
Kiboga	139,930	132,970	272,900	142,770	135,960	278,730	145,570	138,920	284,490
Luweero	451,960	480,590	932,550	460,960	489,740	950,700	469,850	498,800	968,650
Masaka	85,260	85,490	170,750	87,020	87,230	174,250	88,760	88,950	177,710
Mpigi	231,720	257,280	489,000	236,270	261,710	497,980	240,740	266,100	506,840
Mubende	412,990	429,150	842,140	422,980	438,900	861,880	432,920	448,630	881,550
Mukono	663,660	695,230	1,358,890	674,580	706,880	1,381,460	685,310	718,370	1,403,680
Nakasongola	186,830	184,150	370,980	191,140	188,600	379,740	195,440	193,080	388,520
Rakai	263,830	220,440	484,270	269,040	225,690	494,730	274,150	230,850	505,000
Ssembabule	228,430	222,980	451,410	232,830	227,710	460,540	237,190	232,400	469,590
Kayunga	330,150	348,720	678,870	337,810	356,280	694,090	345,390	363,750	709,140
Wakiso	2,565,350	2,323,920	4,889,270	2,595,100	2,357,040	4,952,140	2,623,700	2,389,640	5,013,340
Lyantonde	103,270	89,100	192,370	105,080	90,810	195,890	106,860	92,500	199,360
Mityana	302,160	311,860	614,020	308,490	318,020	626,510	314,760	324,130	638,890
Nakaseke	185,810	187,890	373,700	189,340	191,660	381,000	192,840	195,430	388,270
Buikwe	375,560	398,610	774,170	383,070	406,110	789,180	390,480	413,520	804,000
Bukomansimbi	144,420	158,960	303,380	147,690	161,980	309,670	150,910	165,000	315,910
Butambala	106,540	96,700	203,240	108,510	98,840	207,350	110,420	100,930	211,350
Buvuma	89,600	84,840	174,440	91,460	86,860	178,320	93,300	88,860	182,160
Gomba	150,760	155,130	305,890	154,050	158,540	312,590	157,300	161,910	319,210
Kalungu	164,720	177,510	342,230	168,380	180,760	349,140	172,030	184,020	356,050
Kyankwanzi	225,210	228,890	454,100	230,560	233,870	464,430	235,910	238,860	474,770
Lwengo	236,640	278,250	514,890	242,140	283,200	525,340	247,580	288,150	535,730
Kyotera	197,120	205,230	402,350	201,260	209,170	410,430	205,360	213,090	418,450
Kassanda	244,380	252,780	497,160	249,720	258,160	507,880	255,020	263,560	518,580
Masaka City	219,220	204,260	423,480	222,470	207,640	430,110	225,620	210,980	436,600
Busoga	3,361,990	3,592,070	6,954,060	3,442,900	3,671,340	7,114,240	3,523,390	3,750,410	7,273,800
Bugiri	394,230	430,190	824,420	404,760	440,260	845,020	415,320	450,450	865,770
Iganga	303,760	336,680	640,440	310,370	343,260	653,630	316,870	349,750	666,620
Jinja	205,650	225,780	431,430	210,100	229,880	439,980	214,500	233,940	448,440
Kamuli	399,710	427,450	827,160	409,200	436,520	845,720	418,630	445,470	864,100
Mayuge	456,290	468,570	924,860	466,710	478,760	945,470	477,070	488,990	966,060
Kaliro	213,990	228,180	442,170	219,020	233,520	452,540	224,040	238,830	462,870
Namutumba	246,930	265,330	512,260	253,460	271,870	525,330	259,950	278,370	538,320
Buyende	325,910	343,700	669,610	334,970	352,560	687,530	343,980	361,390	705,370
Luuka	229,640	224,470	454,110	234,580	229,680	464,260	239,490	234,890	474,380
Namayingo	229,620	243,390	473,010	236,100	249,780	485,880	242,640	256,240	498,880

Table 5 CtnD: Midyear District Population projections (2040-2042)

District	2040			2041			2042		
	Male	Female	Total	Male	Female	Total	Male	Female	Total
Bugweri	159,420	170,050	329,470	163,290	173,760	337,050	167,130	177,420	344,550
Jinja City	196,840	228,280	425,120	200,340	231,490	431,830	203,770	234,670	438,440
Bukedi	1,838,420	1,965,830	3,804,250	1,885,340	2,010,550	3,895,890	1,932,020	2,055,180	3,987,200
Busia	325,740	345,590	671,330	333,560	353,080	686,640	341,380	360,590	701,970
Pallisa	259,620	277,600	537,220	266,460	284,260	550,720	273,260	290,870	564,130
Tororo	454,990	493,040	948,030	465,610	503,580	969,190	476,120	514,110	990,230
Budaka	219,600	249,140	468,740	225,440	254,270	479,710	231,310	259,500	490,810
Butaleja	250,690	260,330	511,020	257,880	266,900	524,780	265,040	273,410	538,450
Kibuku	195,690	199,870	395,560	200,880	204,830	405,710	206,010	209,710	415,720
Butebo	132,090	140,260	272,350	135,510	143,630	279,140	138,900	146,990	285,890
Bugisu	1,331,780	1,429,640	2,761,420	1,359,480	1,457,000	2,816,480	1,386,960	1,484,390	2,871,350
Mbale	209,290	234,900	444,190	213,780	239,380	453,160	218,230	243,870	462,100
Sironko	221,110	232,650	453,760	226,010	237,590	463,600	230,890	242,570	473,460
Bududa	186,550	179,840	366,390	189,680	183,380	373,060	192,710	186,810	379,520
Manafwa	141,400	147,350	288,750	144,840	150,500	295,340	148,250	153,630	301,880
Bulambuli	169,670	202,250	371,920	172,980	205,310	378,290	176,350	208,530	384,880
Namisindwa	186,560	196,930	383,490	190,570	200,980	391,550	194,550	205,010	399,560
Mbale City	217,200	235,720	452,920	221,620	239,860	461,480	225,980	243,970	469,950
Sebei	290,220	297,630	587,850	297,010	304,270	601,280	303,770	310,910	614,680
Kapchorwa	97,990	100,310	198,300	100,090	102,170	202,260	102,160	104,000	206,160
Bukwo	90,320	94,060	184,380	92,580	96,380	188,960	94,840	98,720	193,560
Kween	101,910	103,260	205,170	104,340	105,720	210,060	106,770	108,190	214,960
Teso	1,987,310	2,036,200	4,023,510	2,039,140	2,084,630	4,123,770	2,090,970	2,133,270	4,224,240
Katakwi	193,740	198,820	392,560	198,890	203,600	402,490	204,080	208,440	412,520
Kumi	232,690	245,850	478,540	238,850	251,670	490,520	245,000	257,540	502,540
Soroti	216,750	222,510	439,260	222,560	227,830	450,390	228,370	233,180	461,550
Kaberaido	114,130	119,390	233,520	117,120	122,260	239,380	120,130	125,160	245,290
Amuria	211,460	218,060	429,520	217,600	223,680	441,280	223,750	229,330	453,080
Bukedea	220,620	231,730	452,350	226,580	237,380	463,960	232,590	243,050	475,640
Ngora	164,810	141,700	306,510	167,960	144,610	312,570	171,020	147,490	318,510
Serere	285,230	300,710	585,940	292,860	308,120	600,980	300,470	315,530	616,000
Kapelebyong	128,200	127,760	255,960	132,020	131,140	263,160	135,890	134,550	270,440
Kalaki	121,820	126,180	248,000	125,140	129,280	254,420	128,440	132,380	260,820
Soroti City	97,860	103,490	201,350	99,560	105,060	204,620	101,230	106,620	207,850
Karamoja	1,092,090	1,152,920	2,245,010	1,118,600	1,180,420	2,299,020	1,145,120	1,207,800	2,352,920
Kotido	164,010	177,320	341,330	168,110	181,400	349,510	172,240	185,500	357,740

Table 5 CtnD: Midyear District Population projections (2040-2042)

District	2040			2041			2042		
	Male	Female	Total	Male	Female	Total	Male	Female	Total
Moroto	76,860	88,580	165,440	78,860	90,650	169,510	80,880	92,760	173,640
Nakapiripirit	93,480	91,990	185,470	96,320	94,610	190,930	99,170	97,240	196,410
Abim	108,190	115,630	223,820	110,700	118,100	228,800	113,200	120,570	233,770
Kaabong	166,060	182,210	348,270	169,330	185,990	355,320	172,590	189,690	362,280
Amudat	149,530	153,460	302,990	152,710	156,840	309,550	155,850	160,140	315,990
Napak	157,380	158,420	315,800	161,340	162,450	323,790	165,300	166,470	331,770
Nabilatuk	102,730	105,510	208,240	105,380	108,450	213,830	108,050	111,380	219,430
Karenga	73,850	79,800	153,650	75,850	81,930	157,780	77,840	84,050	161,890
Lango	1,914,150	2,058,820	3,972,970	1,956,070	2,099,820	4,055,890	1,997,810	2,140,920	4,138,730
Apac	165,680	178,320	344,000	168,990	181,910	350,900	172,280	185,530	357,810
Lira	183,170	196,290	379,460	187,210	200,160	387,370	191,230	204,010	395,240
Amolatar	148,590	159,110	307,700	152,130	162,920	315,050	155,670	166,760	322,430
Dokolo	163,790	161,360	325,150	167,360	164,890	332,250	170,870	168,350	339,220
Oyam	368,740	399,480	768,220	377,330	408,090	785,420	385,910	416,730	802,640
Alebtong	206,120	227,090	433,210	210,870	231,230	442,100	215,610	235,380	450,990
Kole	223,290	249,840	473,130	228,420	254,710	483,130	233,610	259,700	493,310
Otuke	126,560	135,000	261,560	129,680	137,840	267,520	132,830	140,730	273,560
Kwania	160,550	166,430	326,980	163,930	169,850	333,780	167,270	173,260	340,530
Lira City	167,660	185,900	353,560	170,150	188,220	358,370	172,530	190,470	363,000
Acholi	1,547,710	1,614,460	3,162,170	1,581,030	1,647,630	3,228,660	1,614,060	1,680,670	3,294,730
Gulu	107,460	103,830	211,290	109,730	105,960	215,690	111,990	108,110	220,100
Kitgum	168,200	179,750	347,950	171,690	183,300	354,990	175,160	186,820	361,980
Pader	179,590	189,280	368,870	183,680	193,250	376,930	187,740	197,190	384,930
Amuru	188,480	195,310	383,790	192,570	199,480	392,050	196,620	203,620	400,240
Agago	228,820	240,740	469,560	234,220	246,240	480,460	239,580	251,720	491,300
Lamwo	162,650	164,270	326,920	166,210	167,500	333,710	169,690	170,710	340,400
Nwoya	185,830	191,540	377,370	190,130	195,910	386,040	194,450	200,320	394,770
Omoro	163,750	174,340	338,090	167,370	178,090	345,460	170,980	181,850	352,830
Gulu City	162,930	175,400	338,330	165,430	177,900	343,330	167,850	180,330	348,180
West Nile	2,437,190	2,552,980	4,990,170	2,491,000	2,606,310	5,097,310	2,544,130	2,658,870	5,203,000
Arua	116,130	128,380	244,510	118,560	130,950	249,510	120,950	133,510	254,460
Nebbi	225,830	245,630	471,460	231,170	250,950	482,120	236,460	256,240	492,700
Yumbe	662,170	655,740	1,317,910	675,950	669,780	1,345,730	689,440	683,350	1,372,790
Koboko	213,000	224,580	437,580	218,240	229,850	448,090	223,420	235,080	458,500
Maracha	169,110	183,360	352,470	172,820	186,950	359,770	176,510	190,530	367,040
Zombo	248,530	267,500	516,030	254,790	273,730	528,520	261,020	279,950	540,970
Pakwach	166,390	171,510	337,900	170,490	175,190	345,680	174,570	178,860	353,430
Madi-Okollo	132,980	135,530	268,510	136,050	138,580	274,630	139,090	141,600	280,690

Table 5 CtnD: Midyear District Population projections (2040-2042)

District	2040			2041			2042		
	Male	Female	Total	Male	Female	Total	Male	Female	Total
Arua City	272,550	297,480	570,030	277,490	302,270	579,760	282,350	306,950	589,300
Terego	230,500	243,270	473,770	235,440	248,060	483,500	240,320	252,800	493,120
Madi	396,900	393,180	790,080	404,860	400,530	805,390	412,690	407,730	820,420
Adjumani	218,920	220,350	439,270	223,640	224,650	448,290	228,320	228,890	457,210
Moyo	77,030	72,540	149,570	78,220	73,810	152,030	79,370	75,060	154,430
Obongi	100,950	100,290	201,240	103,000	102,070	205,070	105,000	103,780	208,780
Bunyoro	2,244,610	2,350,250	4,594,860	2,300,780	2,405,240	4,706,020	2,356,750	2,460,300	4,817,050
Hoima	201,950	213,140	415,090	207,090	218,190	425,280	212,240	223,290	435,530
Kibaale	198,330	204,420	402,750	204,020	209,760	413,780	209,730	215,110	424,840
Masindi	270,620	277,410	548,030	276,700	283,340	560,040	282,770	289,290	572,060
Buliisa	126,870	131,900	258,770	129,690	134,750	264,440	132,470	137,570	270,040
Kiryandongo	295,030	304,150	599,180	302,040	310,910	612,950	308,970	317,620	626,590
Kagadi	384,590	403,600	788,190	394,830	413,340	808,170	405,000	423,100	828,100
Kakumiro	354,990	375,590	730,580	364,600	385,380	749,980	374,250	395,220	769,470
Kikuube	308,570	324,700	633,270	316,330	332,380	648,710	324,030	340,060	664,090
Hoima City	103,660	115,340	219,000	105,480	117,190	222,670	107,290	119,040	226,330
Tooro	1,656,720	1,730,750	3,387,470	1,695,580	1,769,690	3,465,270	1,734,220	1,808,660	3,542,880
Kabarole	165,360	170,940	336,300	168,810	174,450	343,260	172,210	177,920	350,130
Kamwenge	259,070	285,670	544,740	265,420	292,260	557,680	271,800	298,900	570,700
Kyenjojo	441,180	458,830	900,010	452,330	469,700	922,030	463,430	480,600	944,030
Kyegegwa	400,200	422,170	822,370	411,210	432,860	844,070	422,210	443,590	865,800
Bunyangabu	164,700	160,640	325,340	167,830	164,010	331,840	170,900	167,340	338,240
Kitagwenda	132,600	125,740	258,340	134,960	128,230	263,190	137,300	130,710	268,010
Fort Portal City	93,610	106,760	200,370	95,020	108,180	203,200	96,370	109,600	205,970
Rwenzori	938,530	972,960	1,911,490	960,330	994,830	1,955,160	981,860	1,016,460	1,998,320
Bundibugyo	191,520	205,830	397,350	195,460	209,600	405,060	199,340	213,280	412,620
Kasese	661,110	699,580	1,360,690	677,970	716,540	1,394,510	694,670	733,380	1,428,050
Ntoroko	85,900	67,550	153,450	86,900	68,690	155,590	87,850	69,800	157,650
Kigezi	1,219,140	1,295,360	2,514,500	1,242,180	1,317,490	2,559,670	1,264,960	1,339,510	2,604,470
Kabale	189,300	229,510	418,810	193,100	232,960	426,060	196,900	236,480	433,380
Kisoro	312,350	251,590	563,940	317,230	257,090	574,320	322,010	262,560	584,570
Rukungiri	247,090	279,090	526,180	251,690	283,300	534,990	256,240	287,450	543,690
Kanungu	215,250	245,170	460,420	219,700	249,230	468,930	224,120	253,300	477,420
Rubanda	169,060	185,890	354,950	172,790	189,560	362,350	176,430	193,110	369,540
Rukiga	86,090	104,110	190,200	87,670	105,350	193,020	89,260	106,610	195,870

Table 5 CtnD: Midyear District Population projections (2040-2042)

District	2040			2041			2042		
	Male	Female	Total	Male	Female	Total	Male	Female	Total
Ankole	2,483,390	2,698,440	5,181,830	2,529,590	2,742,810	5,272,400	2,575,140	2,786,840	5,361,980
Bushenyi	180,140	204,030	384,170	182,960	206,700	389,660	185,740	209,340	395,080
Mbarara	113,110	126,600	239,710	115,090	128,400	243,490	117,040	130,170	247,210
Ntungamo	369,450	413,540	782,990	376,700	420,280	796,980	383,870	426,940	810,810
Ibanda	212,100	237,000	449,100	216,100	240,800	456,900	220,040	244,570	464,610
Isingiro	465,400	505,180	970,580	476,150	515,580	991,730	486,830	526,000	1,012,830
Kiruhura	147,270	161,260	308,530	149,760	164,000	313,760	152,220	166,760	318,980
Buhweju	122,870	117,160	240,030	124,890	119,400	244,290	126,860	121,600	248,460
Mitooma	140,570	160,920	301,490	143,290	163,230	306,520	145,960	165,510	311,470
Rubirizi	114,410	132,420	246,830	116,800	134,360	251,160	119,170	136,310	255,480
Sheema	162,990	181,930	344,920	165,920	184,390	350,310	168,810	186,810	355,620
Kazo	148,390	141,680	290,070	150,730	144,430	295,160	153,020	147,160	300,180
Rwampara	113,810	106,400	220,210	115,620	108,210	223,830	117,380	109,980	227,360
Mbarara City	192,880	210,320	403,200	195,580	213,030	408,610	198,200	215,690	413,890
National	34,351,810	35,447,480	69,799,290	35,072,180	36,160,800	71,232,980	35,785,450	36,870,580	72,656,030

Table 5 CtnD: Midyear District Population projections (2043-2045)

District	2043			2044			2045		
	Male	Female	Total	Male	Female	Total	Male	Female	Total
Kampala Capital City	1,273,520	1,085,580	2,359,100	1,280,760	1,095,680	2,376,440	1,287,490	1,105,310	2,392,800
Buganda	8,799,440	8,701,110	17,500,550	8,943,380	8,849,750	17,793,130	9,086,430	8,998,200	18,084,630
Kalangala	58,730	43,590	102,320	59,160	44,200	103,360	59,580	44,830	104,410
Kiboga	148,340	141,830	290,170	151,130	144,750	295,880	153,910	147,720	301,630
Luweero	478,650	507,720	986,370	487,440	516,720	1,004,160	496,240	525,740	1,021,980
Masaka	90,470	90,640	181,110	92,200	92,350	184,550	93,910	94,050	187,960
Mpigi	245,160	270,440	515,600	249,620	274,850	524,470	254,080	279,230	533,310
Mubende	442,920	458,350	901,270	453,080	468,270	921,350	463,280	478,260	941,540
Mukono	695,890	729,620	1,425,510	706,480	740,890	1,447,370	717,000	752,220	1,469,220
Nakasongola	199,760	197,560	397,320	204,130	202,100	406,230	208,510	206,670	415,180
Rakai	279,160	235,870	515,030	284,120	240,870	524,990	289,120	245,960	535,080
Ssembabule	241,520	237,020	478,540	245,860	241,700	487,560	250,230	246,430	496,660
Kayunga	352,950	371,140	724,090	360,570	378,620	739,190	368,180	386,140	754,320
Wakiso	2,651,710	2,421,630	5,073,340	2,679,340	2,453,380	5,132,720	2,706,220	2,484,610	5,190,830
Lyantonde	108,620	94,160	202,780	110,370	95,840	206,210	112,140	97,510	209,650
Mityana	320,990	330,160	651,150	327,240	336,210	663,450	333,470	342,280	675,750
Nakaseke	196,320	199,160	395,480	199,810	202,930	402,740	203,290	206,730	410,020
Buikwe	397,830	420,840	818,670	405,240	428,260	833,500	412,630	435,700	848,330
Bukomansimbi	154,080	167,990	322,070	157,280	171,040	328,320	160,470	174,060	334,530
Butambala	112,290	102,970	215,260	114,130	105,020	219,150	115,970	107,060	223,030
Buvuma	95,090	90,800	185,890	96,860	92,720	189,580	98,620	94,650	193,270
Gomba	160,520	165,250	325,770	163,790	168,630	332,420	167,070	172,050	339,120
Kalungu	175,670	187,280	362,950	179,310	190,590	369,900	182,930	193,850	376,780
Kyankwanzi	241,290	243,840	485,130	246,710	248,880	495,590	252,120	253,950	506,070
Lwengo	252,970	293,050	546,020	258,400	298,030	556,430	263,790	302,880	566,670
Kyotera	209,460	216,980	426,440	213,580	220,890	434,470	217,690	224,820	442,510
Kassanda	260,340	268,970	529,310	265,730	274,460	540,190	271,140	279,980	551,120
Masaka City	228,710	214,250	442,960	231,800	217,550	449,350	234,840	220,820	455,660
Busoga	3,603,780	3,829,080	7,432,860	3,685,030	3,908,890	7,593,920	3,766,350	3,988,910	7,755,260
Bugiri	425,940	460,750	886,690	436,760	471,310	908,070	447,630	481,840	929,470
Iganga	323,290	356,110	679,400	329,710	362,500	692,210	336,130	368,920	705,050
Jinja	218,890	237,980	456,870	223,310	242,100	465,410	227,680	246,160	473,840
Kamuli	427,980	454,270	882,250	437,370	463,130	900,500	446,770	472,060	918,830
Mayuge	487,460	499,190	986,650	497,960	509,530	1,007,490	508,470	519,920	1,028,390
Kaliro	229,060	244,090	473,150	234,130	249,400	483,530	239,240	254,770	494,010
Namutumba	266,410	284,840	551,250	272,960	291,430	564,390	279,550	298,050	577,600
Buyende	353,050	370,220	723,270	362,280	379,180	741,460	371,520	388,220	759,740
Luuka	244,360	240,040	484,400	249,250	245,230	494,480	254,150	250,460	504,610
Namayingo	249,230	262,760	511,990	255,970	269,430	525,400	262,780	276,160	538,940

Table 5 CtnD: Midyear District Population projections (2043-2045)

District	2043			2044			2045		
	Male	Female	Total	Male	Female	Total	Male	Female	Total
Bugweri	170,960	181,040	352,000	174,830	184,690	359,520	178,680	188,340	367,020
Jinja City	207,150	237,790	444,940	210,500	240,960	451,460	213,750	244,010	457,760
Bukedi	1,978,770	2,099,620	4,078,390	2,026,150	2,144,780	4,170,930	2,073,740	2,190,240	4,263,980
Busia	349,250	368,160	717,410	357,240	375,900	733,140	365,260	383,650	748,910
Pallisa	280,040	297,420	577,460	286,890	304,080	590,970	293,780	310,800	604,580
Tororo	486,610	524,550	1,011,160	497,230	535,140	1,032,370	507,890	545,790	1,053,680
Budaka	237,260	264,820	502,080	243,350	270,340	513,690	249,480	275,810	525,290
Butaleja	272,180	279,850	552,030	279,390	286,340	565,730	286,620	292,890	579,510
Kibuku	211,140	214,500	425,640	216,320	219,290	435,610	221,530	224,200	445,730
Butebo	142,290	150,320	292,610	145,730	153,690	299,420	149,180	157,100	306,280
Bugisu	1,414,340	1,511,570	2,925,910	1,441,920	1,539,130	2,981,050	1,469,510	1,566,650	3,036,160
Mbale	222,700	248,370	471,070	227,220	252,980	480,200	231,740	257,570	489,310
Sironko	235,790	247,520	483,310	240,750	252,570	493,320	245,780	257,660	503,440
Bududa	195,620	190,060	385,680	198,450	193,170	391,620	201,260	196,350	397,610
Manafwa	151,660	156,740	308,400	155,090	159,890	314,980	158,520	163,030	321,550
Bulambuli	179,780	211,880	391,660	183,300	215,420	398,720	186,800	218,800	405,600
Namisindwa	198,490	208,970	407,460	202,460	212,970	415,430	206,430	216,990	423,420
Mbale City	230,300	248,030	478,330	234,650	252,130	486,780	238,980	256,250	495,230
Sebei	310,560	317,530	628,090	317,420	324,240	641,660	324,350	331,000	655,350
Kapchorwa	104,240	105,810	210,050	106,320	107,620	213,940	108,400	109,440	217,840
Bukwo	97,110	101,060	198,170	99,420	103,450	202,870	101,760	105,850	207,610
Kween	109,210	110,660	219,870	111,680	113,170	224,850	114,190	115,710	229,900
Teso	2,142,940	2,181,880	4,324,820	2,195,570	2,231,340	4,426,910	2,248,430	2,281,000	4,529,430
Katakwi	209,310	213,330	422,640	214,620	218,320	432,940	219,990	223,340	443,330
Kumi	251,160	263,410	514,570	257,390	269,380	526,770	263,650	275,360	539,010
Soroti	234,220	238,540	472,760	240,180	244,010	484,190	246,130	249,490	495,620
Kaberaido	123,170	128,070	251,240	126,240	131,030	257,270	129,320	134,010	263,330
Amuria	229,940	235,010	464,950	236,240	240,820	477,060	242,590	246,660	489,250
Bukedea	238,620	248,720	487,340	244,700	254,470	499,170	250,800	260,250	511,050
Ngora	174,040	150,310	324,350	177,080	153,160	330,240	180,140	156,000	336,140
Serere	308,080	322,910	630,990	315,770	330,410	646,180	323,470	337,940	661,410
Kapelebyong	139,790	137,970	277,760	143,760	141,460	285,220	147,770	144,990	292,760
Kalaki	131,730	135,470	267,200	135,080	138,620	273,700	138,450	141,800	280,250
Soroti City	102,880	108,140	211,020	104,510	109,660	214,170	106,120	111,160	217,280
Karamoja	1,171,780	1,234,890	2,406,670	1,198,810	1,262,040	2,460,850	1,226,280	1,290,200	2,516,480
Kotido	176,440	189,580	366,020	180,750	193,720	374,470	185,180	198,060	383,240

Table 5 CtnD: Midyear District Population projections (2043-2045)

District	2043			2044			2045		
	Male	Female	Total	Male	Female	Total	Male	Female	Total
Moroto	82,930	94,900	177,830	85,020	97,100	182,120	87,140	99,320	186,460
Nakapiripirit	102,020	99,860	201,880	104,910	102,480	207,390	107,840	105,180	213,020
Abim	115,720	123,030	238,750	118,240	125,490	243,730	120,760	127,960	248,720
Kaabong	175,890	193,330	369,220	179,310	197,000	376,310	182,870	200,970	383,840
Amudat	158,950	163,320	322,270	162,030	166,420	328,450	165,130	169,640	334,770
Napak	169,260	170,450	339,710	173,260	174,430	347,690	177,300	178,510	355,810
Nabilatuk	110,720	114,270	224,990	113,410	117,140	230,550	116,130	120,120	236,250
Karenga	79,850	86,150	166,000	81,880	88,260	170,140	83,930	90,440	174,370
Lango	2,039,490	2,181,920	4,221,410	2,081,480	2,223,460	4,304,940	2,123,450	2,264,910	4,388,360
Apac	175,580	189,120	364,700	178,900	192,760	371,660	182,220	196,400	378,620
Lira	195,220	207,840	403,060	199,220	211,700	410,920	203,220	215,560	418,780
Amolatar	159,230	170,620	329,850	162,820	174,560	337,380	166,450	178,520	344,970
Dokolo	174,320	171,730	346,050	177,760	175,110	352,870	181,190	178,530	359,720
Oyam	394,460	425,350	819,810	403,120	434,120	837,240	411,820	442,910	854,730
Alebong	220,350	239,520	459,870	225,110	243,690	468,800	229,860	247,820	477,680
Kole	238,920	264,800	503,720	244,340	270,060	514,400	249,780	275,290	525,070
Otuke	135,990	143,650	279,640	139,200	146,630	285,830	142,440	149,600	292,040
Kwania	170,580	176,650	347,230	173,910	180,060	353,970	177,200	183,450	360,650
Lira City	174,840	192,640	367,480	177,100	194,770	371,870	179,270	196,830	376,100
Acholi	1,646,900	1,713,380	3,360,280	1,679,820	1,746,320	3,426,140	1,712,720	1,779,300	3,492,020
Gulu	114,240	110,240	224,480	116,520	112,400	228,920	118,800	114,560	233,360
Kitgum	178,580	190,300	368,880	182,010	193,810	375,820	185,430	197,300	382,730
Pader	191,780	201,090	392,870	195,860	205,030	400,890	199,950	208,980	408,930
Amuru	200,640	207,720	408,360	204,670	211,830	416,500	208,700	215,970	424,670
Agago	244,910	257,130	502,040	250,270	262,590	512,860	255,660	268,100	523,760
Lamwo	173,150	173,850	347,000	176,600	177,000	353,600	180,030	180,150	360,180
Nwoya	198,790	204,770	403,560	203,170	209,290	412,460	207,570	213,790	421,360
Omoro	174,590	185,590	360,180	178,180	189,350	367,530	181,790	193,140	374,930
Gulu City	170,220	182,690	352,910	172,540	185,020	357,560	174,790	187,310	362,100
West Nile	2,596,950	2,710,620	5,307,570	2,650,050	2,762,790	5,412,840	2,703,370	2,815,720	5,519,090
Arua	123,320	136,020	259,340	125,710	138,560	264,270	128,120	141,140	269,260
Nebbi	241,730	261,490	503,220	247,040	266,800	513,840	252,350	272,120	524,470
Yumbe	702,780	696,480	1,399,260	716,180	709,650	1,425,830	729,790	723,450	1,453,240
Koboko	228,620	240,290	468,910	233,840	245,570	479,410	239,060	250,890	489,950
Maracha	180,180	194,110	374,290	183,890	197,750	381,640	187,590	201,350	388,940
Zombo	267,260	286,190	553,450	273,600	292,560	566,160	279,980	298,940	578,920
Pakwach	178,650	182,490	361,140	182,750	186,160	368,910	186,830	189,830	376,660
Madi-Okollo	142,100	144,550	286,650	145,120	147,500	292,620	148,140	150,490	298,630

Table 5 CtnD: Midyear District Population projections (2043-2045)

District	2043			2044			2045		
	Male	Female	Total	Male	Female	Total	Male	Female	Total
Arua City	287,150	311,540	598,690	291,950	316,120	608,070	296,740	320,740	617,480
Terego	245,160	257,460	502,620	249,970	262,120	512,090	254,770	266,770	521,540
Madi	420,440	414,740	835,180	428,130	421,670	849,800	435,740	428,660	864,400
Adjumani	232,990	233,040	466,030	237,660	237,160	474,820	242,300	241,340	483,640
Moyo	80,500	76,280	156,780	81,620	77,490	159,110	82,720	78,690	161,410
Obongi	106,950	105,420	212,370	108,850	107,020	215,870	110,720	108,630	219,350
Bunyoro	2,412,890	2,515,220	4,928,110	2,469,590	2,570,910	5,040,500	2,526,550	2,626,980	5,153,530
Hoima	217,410	228,400	445,810	222,640	233,610	456,250	227,890	238,830	466,720
Kibaale	215,460	220,460	435,920	221,250	225,880	447,130	227,110	231,400	458,510
Masindi	288,850	295,210	584,060	294,960	301,200	596,160	301,040	307,150	608,190
Buliisa	135,250	140,340	275,590	138,030	143,090	281,120	140,800	145,880	286,680
Kiryandongo	315,910	324,280	640,190	322,910	331,040	653,950	329,940	337,840	667,780
Kagadi	415,200	432,830	848,030	425,530	442,710	868,240	435,930	452,670	888,600
Kakumiro	383,970	405,070	789,040	393,810	415,100	808,910	403,700	425,190	828,890
Kikuube	331,760	347,750	679,510	339,590	355,550	695,140	347,500	363,450	710,950
Hoima City	109,080	120,880	229,960	110,870	122,730	233,600	112,640	124,570	237,210
Tooro	1,772,770	1,847,380	3,620,150	1,811,700	1,886,600	3,698,300	1,850,830	1,926,020	3,776,850
Kabarole	175,590	181,330	356,920	178,970	184,750	363,720	182,340	188,180	370,520
Kamwenge	278,170	305,530	583,700	284,620	312,290	596,910	291,130	319,090	610,220
Kyenjojo	474,540	491,490	966,030	485,850	502,560	988,410	497,310	513,760	1,011,070
Kyegegwa	433,230	454,280	887,510	444,360	465,110	909,470	455,530	476,000	931,530
Bunyangabu	173,930	170,630	344,560	176,960	173,920	350,880	180,000	177,230	357,230
Kitagwenda	139,610	133,130	272,740	141,920	135,560	277,480	144,230	138,030	282,260
Fort Portal City	97,700	110,990	208,690	99,020	112,410	211,430	100,290	113,730	214,020
Rwenzori	1,003,140	1,037,710	2,040,850	1,024,560	1,058,970	2,083,530	1,046,190	1,080,610	2,126,800
Bundibugyo	203,150	216,850	420,000	206,930	220,380	427,310	210,660	223,930	434,590
Kasese	711,220	750,000	1,461,220	727,970	766,690	1,494,660	744,970	783,720	1,528,690
Ntoroko	88,770	70,860	159,630	89,660	71,900	161,560	90,560	72,960	163,520
Kigezi	1,287,620	1,361,270	2,648,890	1,310,410	1,383,260	2,693,670	1,333,150	1,405,200	2,738,350
Kabale	200,750	240,050	440,800	204,680	243,760	448,440	208,580	247,360	455,940
Kisoro	326,740	267,960	594,700	331,440	273,310	604,750	336,210	278,760	614,970
Rukungiri	260,740	291,520	552,260	265,250	295,650	560,900	269,730	299,760	569,490
Kanungu	228,540	257,340	485,880	232,980	261,430	494,410	237,400	265,480	502,880
Rubanda	180,010	196,530	376,540	183,610	199,930	383,540	187,200	203,390	390,590
Rukiga	90,840	107,870	198,710	92,450	109,180	201,630	94,030	110,450	204,480

Table 5 CtnD: Midyear District Population projections (2043-2045)

District	2043			2044			2045		
	Male	Female	Total	Male	Female	Total	Male	Female	Total
Ankole	2,620,230	2,830,210	5,450,440	2,665,270	2,873,750	5,539,020	2,709,910	2,916,870	5,626,780
Bushenyi	188,490	211,920	400,410	191,210	214,510	405,720	193,870	217,030	410,900
Mbarara	118,960	131,900	250,860	120,870	133,630	254,500	122,750	135,350	258,100
Ntungamo	390,960	433,500	824,460	398,060	440,090	838,150	405,080	446,630	851,710
Ibanda	223,930	248,280	472,210	227,810	252,010	479,820	231,660	255,680	487,340
Isingiro	497,450	536,330	1,033,780	508,110	546,660	1,054,770	518,790	556,990	1,075,780
Kiruhura	154,690	169,540	324,230	157,190	172,400	329,590	159,680	175,220	334,900
Buhweju	128,810	123,760	252,570	130,750	125,920	256,670	132,710	128,110	260,820
Mitooma	148,590	167,730	316,320	151,230	169,960	321,190	153,810	172,160	325,970
Rubirizi	121,540	138,270	259,810	123,910	140,270	264,180	126,260	142,200	268,460
Sheema	171,650	189,170	360,820	174,490	191,540	366,030	177,290	193,870	371,160
Kazo	155,280	149,840	305,120	157,530	152,520	310,050	159,800	155,210	315,010
Rwampara	119,100	111,700	230,800	120,820	113,410	234,230	122,510	115,140	237,650
Mbarara City	200,780	218,270	419,050	203,290	220,830	424,120	205,700	223,280	428,980
National	36,495,560	37,573,710	74,069,270	37,210,050	38,283,580	75,493,630	37,924,490	38,995,780	76,920,270

Table 5 CtnD: Midyear District Population projections (2046-2048)

District	2046			2047			2048		
	Male	Female	Total	Male	Female	Total	Male	Female	Total
Kampala Capital City	1,293,710	1,114,410	2,408,120	1,299,670	1,123,470	2,423,140	1,305,340	1,132,600	2,437,940
Buganda	9,228,170	9,144,900	18,373,070	9,369,200	9,291,040	18,660,240	9,508,300	9,436,930	18,945,230
Kalangala	59,990	45,470	105,460	60,390	46,100	106,490	60,760	46,710	107,470
Kiboga	156,700	150,690	307,390	159,500	153,640	313,140	162,240	156,570	318,810
Luweero	505,040	534,700	1,039,740	513,790	543,610	1,057,400	522,440	552,500	1,074,940
Masaka	95,580	95,740	191,320	97,230	97,390	194,620	98,860	99,020	197,880
Mpigi	258,490	283,530	542,020	262,900	287,840	550,740	267,290	292,160	559,450
Mubende	473,490	488,220	961,710	483,790	498,250	982,040	494,030	508,280	1,002,310
Mukono	727,350	763,430	1,490,780	737,580	774,550	1,512,130	747,690	785,560	1,533,250
Nakasongola	212,910	211,240	424,150	217,320	215,850	433,170	221,740	220,480	442,220
Rakai	294,100	251,020	545,120	298,930	255,920	554,850	303,580	260,670	564,250
Ssembabule	254,560	251,120	505,680	258,860	255,750	514,610	263,100	260,380	523,480
Kayunga	375,780	393,650	769,430	383,430	401,170	784,600	391,070	408,700	799,770
Wakiso	2,732,560	2,515,280	5,247,840	2,758,510	2,545,840	5,304,350	2,783,620	2,576,190	5,359,810
Lyantonde	113,880	99,170	213,050	115,620	100,820	216,440	117,340	102,480	219,820
Mityana	339,610	348,280	687,890	345,730	354,210	699,940	351,800	360,130	711,930
Nakaseke	206,770	210,510	417,280	210,250	214,290	424,540	213,710	218,080	431,790
Buikwe	419,940	443,060	863,000	427,210	450,370	877,580	434,340	457,650	891,990
Bukomansimbi	163,640	176,980	340,620	166,840	179,950	346,790	170,040	182,990	353,030
Butambala	117,780	109,060	226,840	119,550	111,010	230,560	121,260	112,940	234,200
Buvuma	100,350	96,570	196,920	102,070	98,470	200,540	103,780	100,350	204,130
Gomba	170,320	175,440	345,760	173,540	178,800	352,340	176,730	182,170	358,900
Kalungu	186,530	197,020	383,550	190,140	200,190	390,330	193,720	203,390	397,110
Kyankwanzi	257,560	258,990	516,550	263,050	264,070	527,120	268,540	269,210	537,750
Lwengo	269,130	307,570	576,700	274,520	312,350	586,870	279,970	317,280	597,250
Kyotera	221,760	228,700	450,460	225,780	232,520	458,300	229,740	236,310	466,050
Kassanda	276,500	285,430	561,930	281,840	290,870	572,710	287,170	296,360	583,530
Masaka City	237,850	224,030	461,880	240,830	227,210	468,040	243,740	230,370	474,110
Busoga	3,847,470	4,068,250	7,915,720	3,929,000	4,147,900	8,076,900	4,010,480	4,228,030	8,238,510
Bugiri	458,600	492,300	950,900	469,800	503,040	972,840	481,050	513,960	995,010
Iganga	342,500	375,270	717,770	348,850	381,550	730,400	355,100	387,780	742,880
Jinja	232,020	250,120	482,140	236,390	254,140	490,530	240,770	258,210	498,980
Kamuli	456,070	480,920	936,990	465,300	489,680	954,980	474,500	498,420	972,920
Mayuge	518,960	530,210	1,049,170	529,510	540,550	1,070,060	540,080	550,970	1,091,050
Kaliro	244,350	260,160	504,510	249,490	265,570	515,060	254,630	271,000	525,630
Namutumba	286,110	304,610	590,720	292,690	311,180	603,870	299,310	317,810	617,120
Buyende	380,790	397,260	778,050	390,110	406,310	796,420	399,390	415,400	814,790
Luuka	259,020	255,650	514,670	263,870	260,800	524,670	268,690	265,940	534,630
Namayingo	269,620	282,900	552,520	276,540	289,700	566,240	283,520	296,630	580,150

Table 5 CtnD: Midyear District Population projections (2046-2048)

District	2046			2047			2048		
	Male	Female	Total	Male	Female	Total	Male	Female	Total
Bugweri	182,520	191,980	374,500	186,360	195,630	381,990	190,190	199,260	389,450
Jinja City	216,910	246,870	463,780	220,090	249,750	469,840	223,250	252,650	475,900
Bukedi	2,121,350	2,235,390	4,356,740	2,169,170	2,280,620	4,449,790	2,216,830	2,326,040	4,542,870
Busia	373,290	391,340	764,630	381,440	399,120	780,560	389,610	407,010	796,620
Pallisa	300,670	317,480	618,150	307,540	324,110	631,650	314,360	330,710	645,070
Tororo	518,520	556,340	1,074,860	529,180	566,880	1,096,060	539,770	577,450	1,117,220
Budaka	255,660	281,170	536,830	261,950	286,700	548,650	268,270	292,350	560,620
Butaleja	293,850	299,390	593,240	301,090	305,890	606,980	308,320	312,420	620,740
Kibuku	226,730	229,160	455,890	231,860	234,000	465,860	236,900	238,730	475,630
Butebo	152,630	160,510	313,140	156,110	163,920	320,030	159,600	167,370	326,970
Bugisu	1,497,060	1,593,770	3,090,830	1,524,820	1,621,110	3,145,930	1,552,560	1,648,710	3,201,270
Mbale	236,260	262,050	498,310	240,870	266,620	507,490	245,530	271,310	516,840
Sironko	250,860	262,750	513,610	255,980	267,890	523,870	261,100	273,080	534,180
Bududa	204,050	199,570	403,620	206,790	202,720	409,510	209,480	205,790	415,270
Manafwa	161,930	166,140	328,070	165,360	169,250	334,610	168,770	172,370	341,140
Bulambuli	190,290	222,000	412,290	193,890	225,400	419,290	197,540	228,950	426,490
Namisindwa	210,400	220,980	431,380	214,370	224,940	439,310	218,300	228,900	447,200
Mbale City	243,270	260,280	503,550	247,560	264,290	511,850	251,840	268,310	520,150
Sebei	331,230	337,730	668,960	338,150	344,470	682,620	345,070	351,230	696,300
Kapchorwa	110,450	111,230	221,680	112,510	113,000	225,510	114,540	114,760	229,300
Bukwo	104,090	108,250	212,340	106,450	110,680	217,130	108,820	113,120	221,940
Kween	116,690	118,250	234,940	119,190	120,790	239,980	121,710	123,350	245,060
Teso	2,301,270	2,330,300	4,631,570	2,354,570	2,380,100	4,734,670	2,407,980	2,430,340	4,838,320
Katakwi	225,400	228,350	453,750	230,890	233,450	464,340	236,400	238,630	475,030
Kumi	269,910	281,280	551,190	276,230	287,290	563,520	282,550	293,340	575,890
Soroti	252,080	254,920	507,000	258,100	260,420	518,520	264,170	265,990	530,160
Kaberaido	132,410	136,970	269,380	135,550	139,980	275,530	138,700	143,030	281,730
Amuria	248,930	252,470	501,400	255,350	258,350	513,700	261,840	264,300	526,140
Bukedea	256,910	266,000	522,910	263,010	271,760	534,770	269,100	277,520	546,620
Ngora	183,180	158,820	342,000	186,190	161,610	347,800	189,150	164,400	353,550
Serere	331,150	345,410	676,560	338,920	352,960	691,880	346,680	360,560	707,240
Kapelebyong	151,790	148,510	300,300	155,870	152,070	307,940	159,970	155,680	315,650
Kalaki	141,810	144,940	286,750	145,200	148,120	293,320	148,610	151,340	299,950
Soroti City	107,700	112,630	220,330	109,260	114,090	223,350	110,810	115,550	226,360
Karamoja	1,253,890	1,318,940	2,572,830	1,281,430	1,347,270	2,628,700	1,308,700	1,375,140	2,683,840
Kotido	189,630	202,510	392,140	194,090	206,920	401,010	198,540	211,300	409,840

Table 5 CtnD: Midyear District Population projections (2046-2048)

District	2046			2047			2048		
	Male	Female	Total	Male	Female	Total	Male	Female	Total
Moroto	89,290	101,550	190,840	91,490	103,830	195,320	93,710	106,140	199,850
Nakapiripirit	110,780	107,910	218,690	113,730	110,640	224,370	116,670	113,340	230,010
Abim	123,270	130,430	253,700	125,800	132,900	258,700	128,310	135,370	263,680
Kaabong	186,490	205,120	391,610	190,080	209,150	399,230	193,630	213,060	406,690
Amudat	168,230	172,950	341,180	171,290	176,160	347,450	174,280	179,270	353,550
Napak	181,360	182,670	364,030	185,400	186,770	372,170	189,400	190,790	380,190
Nabilatuk	118,850	123,150	242,000	121,500	126,070	247,570	124,070	128,890	252,960
Karenga	85,990	92,650	178,640	88,050	94,830	182,880	90,090	96,980	187,070
Lango	2,165,390	2,305,910	4,471,300	2,207,680	2,347,350	4,555,030	2,250,070	2,389,240	4,639,310
Apac	185,540	200,030	385,570	188,890	203,690	392,580	192,220	207,380	399,600
Lira	207,250	219,400	426,650	211,290	223,260	434,550	215,340	227,150	442,490
Amolatar	170,110	182,460	352,570	173,820	186,480	360,300	177,560	190,570	368,130
Dokolo	184,590	181,910	366,500	187,950	185,230	373,180	191,310	188,550	379,860
Oyam	420,540	451,630	872,170	429,350	460,450	889,800	438,170	469,350	907,520
Alebtong	234,600	251,900	486,500	239,400	256,030	495,430	244,200	260,210	504,410
Kole	255,260	280,490	535,750	260,850	285,840	546,690	266,500	291,320	557,820
Otuke	145,680	152,530	298,210	148,960	155,520	304,480	152,270	158,540	310,810
Kwania	180,450	186,780	367,230	183,730	190,130	373,860	187,020	193,510	380,530
Lira City	181,370	198,780	380,150	183,440	200,720	384,160	185,480	202,660	388,140
Acholi	1,745,310	1,811,970	3,557,280	1,777,850	1,844,530	3,622,380	1,810,250	1,877,130	3,687,380
Gulu	121,070	116,690	237,760	123,350	118,830	242,180	125,630	121,000	246,630
Kitgum	188,780	200,720	389,500	192,100	204,120	396,220	195,400	207,520	402,920
Pader	203,980	212,900	416,880	207,980	216,780	424,760	211,940	220,630	432,570
Amuru	212,660	220,060	432,720	216,630	224,120	440,750	220,570	228,180	448,750
Agago	261,010	273,570	534,580	266,340	279,010	545,350	271,650	284,450	556,100
Lamwo	183,410	183,250	366,660	186,760	186,290	373,050	190,100	189,320	379,420
Nwoya	211,990	218,300	430,290	216,460	222,890	439,350	220,980	227,540	448,520
Omoro	185,410	196,920	382,330	189,030	200,710	389,740	192,630	204,520	397,150
Gulu City	177,000	189,560	366,560	179,200	191,780	370,980	181,350	193,970	375,320
West Nile	2,756,420	2,868,430	5,624,850	2,809,120	2,920,490	5,729,610	2,861,450	2,972,310	5,833,760
Arua	130,520	143,700	274,220	132,910	146,240	279,150	135,300	148,810	284,110
Nebbi	257,630	277,400	535,030	262,920	282,700	545,620	268,210	288,020	556,230
Yumbe	743,260	737,290	1,480,550	756,330	750,470	1,506,800	769,100	763,220	1,532,320
Koboko	244,300	256,170	500,470	249,530	261,440	510,970	254,740	266,720	521,460
Maracha	191,270	204,890	396,160	194,970	208,480	403,450	198,680	212,140	410,820
Zombo	286,370	305,290	591,660	292,830	311,730	604,560	299,350	318,290	617,640
Pakwach	190,890	193,480	384,370	194,960	197,120	392,080	199,030	200,770	399,800
Madi-Okollo	151,120	153,460	304,580	154,070	156,390	310,460	157,010	159,290	316,300

Table 5 CtnD: Midyear District Population projections (2046-2048)

District	2046			2047			2048		
	Male	Female	Total	Male	Female	Total	Male	Female	Total
Arua City	301,520	325,370	626,890	306,320	329,990	636,310	311,080	334,600	645,680
Terego	259,540	271,380	530,920	264,280	275,930	540,210	268,950	280,450	549,400
Madi	443,190	435,570	878,760	450,520	442,250	892,770	457,630	448,790	906,420
Adjumani	246,860	245,480	492,340	251,330	249,490	500,820	255,670	253,390	509,060
Moyo	83,800	79,880	163,680	84,870	81,050	165,920	85,920	82,220	168,140
Obongi	112,530	110,210	222,740	114,320	111,710	226,030	116,040	113,180	229,220
Bunyoro	2,583,590	2,682,820	5,266,410	2,640,940	2,738,920	5,379,860	2,698,380	2,795,510	5,493,890
Hoima	233,170	244,050	477,220	238,490	249,330	487,820	243,850	254,690	498,540
Kibaale	232,990	236,910	469,900	238,910	242,430	481,340	244,870	248,020	492,890
Masindi	307,140	313,070	620,210	313,330	319,050	632,380	319,520	325,090	644,610
Buliisa	143,540	148,680	292,220	146,270	151,440	297,710	148,950	154,160	303,110
Kiryandongo	336,920	344,560	681,480	343,900	351,250	695,150	350,850	357,980	708,830
Kagadi	446,350	462,540	908,890	456,820	472,500	929,320	467,320	482,560	949,880
Kakumiro	413,600	435,290	848,890	423,590	445,470	869,060	433,610	455,710	889,320
Kikuube	355,490	371,360	726,850	363,490	379,300	742,790	371,520	387,330	758,850
Hoima City	114,390	126,360	240,750	116,140	128,150	244,290	117,890	129,970	247,860
Tooro	1,889,890	1,965,130	3,855,020	1,928,950	2,004,300	3,933,250	1,967,840	2,043,660	4,011,500
Kabarole	185,690	191,590	377,280	189,000	194,960	383,960	192,280	198,300	390,580
Kamwenge	297,630	325,820	623,450	304,140	332,610	636,750	310,620	339,450	650,070
Kyenjojo	508,780	524,920	1,033,700	520,270	536,090	1,056,360	531,740	547,330	1,079,070
Kyegegwa	466,740	486,850	953,590	478,050	497,770	975,820	489,360	508,800	998,160
Bunyangabu	183,010	180,500	363,510	185,970	183,750	369,720	188,920	187,000	375,920
Kitagwenda	146,520	140,480	287,000	148,770	142,870	291,640	150,950	145,220	296,170
Fort Portal City	101,520	114,970	216,490	102,750	116,250	219,000	103,970	117,560	221,530
Rwenzori	1,067,760	1,102,260	2,170,020	1,089,190	1,123,650	2,212,840	1,110,430	1,144,920	2,255,350
Bundibugyo	214,340	227,450	441,790	218,020	230,930	448,950	221,650	234,360	456,010
Kasese	761,970	800,790	1,562,760	778,860	817,670	1,596,530	795,660	834,510	1,630,170
Ntoroko	91,450	74,020	165,470	92,310	75,050	167,360	93,120	76,050	169,170
Kigezi	1,355,820	1,426,790	2,782,610	1,378,390	1,448,310	2,826,700	1,400,750	1,469,850	2,870,600
Kabale	212,460	250,830	463,290	216,400	254,380	470,780	220,370	258,030	478,400
Kisoro	340,990	284,260	625,250	345,590	289,610	635,200	350,010	294,840	644,850
Rukungiri	274,170	303,760	577,930	278,620	307,760	586,380	283,070	311,790	594,860
Kanungu	241,830	269,430	511,260	246,300	273,430	519,730	250,770	277,480	528,250
Rubanda	190,760	206,840	397,600	194,260	210,210	404,470	197,690	213,520	411,210
Rukiga	95,610	111,670	207,280	97,220	112,920	210,140	98,840	114,190	213,030

Table 5 CtnD: Midyear District Population projections (2046-2048)

District	2046			2047			2048		
	Male	Female	Total	Male	Female	Total	Male	Female	Total
Ankole	2,754,000	2,959,070	5,713,070	2,797,850	3,001,110	5,798,960	2,841,370	3,043,160	5,884,530
Bushenyi	196,460	219,460	415,920	199,010	221,870	420,880	201,540	224,260	425,800
Mbarara	124,620	137,010	261,630	126,460	138,660	265,120	128,310	140,310	268,620
Ntungamo	411,930	452,970	864,900	418,730	459,220	877,950	425,480	465,450	890,930
Ibanda	235,450	259,220	494,670	239,220	262,760	501,980	242,950	266,290	509,240
Isingiro	529,490	567,320	1,096,810	540,130	577,610	1,117,740	550,690	587,870	1,138,560
Kiruhura	162,160	177,970	340,130	164,690	180,800	345,490	167,230	183,710	350,940
Buhweju	134,660	130,280	264,940	136,600	132,440	269,040	138,510	134,580	273,090
Mitooma	156,340	174,280	330,620	158,840	176,370	335,210	161,290	178,420	339,710
Rubirizi	128,570	144,020	272,590	130,890	145,870	276,760	133,240	147,800	281,040
Sheema	180,020	196,120	376,140	182,720	198,340	381,060	185,400	200,580	385,980
Kazo	162,040	157,900	319,940	164,250	160,540	324,790	166,410	163,170	329,580
Rwampara	124,190	116,850	241,040	125,820	118,510	244,330	127,420	120,130	247,550
Mbarara City	208,070	225,670	433,740	210,490	228,120	438,610	212,900	230,590	443,490
National	38,635,520	39,701,640	78,337,160	39,346,500	40,406,890	79,753,390	40,053,430	41,113,590	81,167,020

Table 5 CtnD: Midyear District Population projections (2049-2050)

District	2049			2050		
	Male	Female	Total	Male	Female	Total
Kampala Capital City	1,310,390	1,141,310	2,451,700	1,315,100	1,149,480	2,464,580
Buganda	9,645,350	9,580,490	19,225,840	9,781,110	9,721,500	19,502,610
Kalangala	61,090	47,280	108,370	61,400	47,850	109,250
Kiboga	164,940	159,470	324,410	167,680	162,390	330,070
Luweero	531,010	561,250	1,092,260	539,520	569,860	1,109,380
Masaka	100,470	100,630	201,100	102,060	102,210	204,270
Mpigi	271,620	296,430	568,050	275,900	300,560	576,460
Mubende	504,230	518,240	1,022,470	514,450	528,110	1,042,560
Mukono	757,650	796,240	1,553,890	767,380	806,690	1,574,070
Nakasongola	226,170	225,120	451,290	230,600	229,740	460,340
Rakai	308,070	265,270	573,340	312,510	269,860	582,370
Ssembabule	267,290	264,940	532,230	271,510	269,490	541,000
Kayunga	398,640	416,130	814,770	406,170	423,500	829,670
Wakiso	2,807,800	2,605,580	5,413,380	2,831,440	2,634,120	5,465,560
Lyantonde	119,040	104,100	223,140	120,710	105,690	226,400
Mityana	357,810	365,990	723,800	363,740	371,760	735,500
Nakaseke	217,130	221,820	438,950	220,530	225,530	446,060
Buikwe	441,330	464,760	906,090	448,250	471,720	919,970
Bukomansimbi	173,240	186,050	359,290	176,460	189,040	365,500
Butambala	122,920	114,840	237,760	124,570	116,710	241,280
Buvuma	105,480	102,220	207,700	107,210	104,130	211,340
Gomba	179,900	185,530	365,430	183,080	188,860	371,940
Kalungu	197,270	206,600	403,870	200,780	209,690	410,470
Kyankwanzi	274,060	274,340	548,400	279,580	279,420	559,000
Lwengo	285,470	322,300	607,770	290,930	327,120	618,050
Kyotera	233,640	240,040	473,680	237,490	243,690	481,180
Kassanda	292,500	301,840	594,340	297,800	307,250	605,050
Masaka City	246,580	233,480	480,060	249,360	236,510	485,870
Busoga	4,091,870	4,307,970	8,399,840	4,173,100	4,386,780	8,559,880
Bugiri	492,420	525,030	1,017,450	503,900	535,970	1,039,870
Iganga	361,240	393,890	755,130	367,320	399,880	767,200
Jinja	245,120	262,250	507,370	249,440	266,150	515,590
Kamuli	483,690	507,080	990,770	492,810	515,600	1,008,410
Mayuge	550,620	561,390	1,112,010	561,160	571,680	1,132,840
Kaliro	259,750	276,390	536,140	264,850	281,710	546,560
Namutumba	305,930	324,460	630,390	312,540	331,070	643,610
Buyende	408,750	424,490	833,240	418,140	433,530	851,670
Luuka	273,470	271,040	544,510	278,240	276,120	554,360
Namayingo	290,560	303,620	594,180	297,600	310,520	608,120

Table 5 CtnD: Midyear District Population projections (2049-2050)

District	2049			2050		
	Male	Female	Total	Male	Female	Total
Bugweri	193,990	202,830	396,820	197,760	206,350	404,110
Jinja City	226,330	255,500	481,830	229,340	258,200	487,540
Bukedi	2,264,490	2,371,290	4,635,780	2,312,110	2,416,070	4,728,180
Busia	397,790	414,930	812,720	405,940	422,740	828,680
Pallisa	321,180	337,280	658,460	328,020	343,790	671,810
Tororo	550,330	587,940	1,138,270	560,830	598,310	1,159,140
Budaka	274,670	298,060	572,730	281,070	303,620	584,690
Butaleja	315,570	318,940	634,510	322,820	325,420	648,240
Kibuku	241,850	243,330	485,180	246,810	247,960	494,770
Butebo	163,100	170,810	333,910	166,620	174,230	340,850
Bugisu	1,580,130	1,676,210	3,256,340	1,607,590	1,703,240	3,310,830
Mbale	250,220	276,040	526,260	254,910	280,660	535,570
Sironko	266,210	278,280	544,490	271,300	283,410	554,710
Bududa	212,100	208,730	420,830	214,730	211,740	426,470
Manafwa	172,130	175,450	347,580	175,480	178,470	353,950
Bulambuli	201,210	232,580	433,790	204,870	236,040	440,910
Namisindwa	222,220	232,840	455,060	226,120	236,750	462,870
Mbale City	256,040	272,290	528,330	260,180	276,170	536,350
Sebei	351,990	358,000	709,990	358,890	364,710	723,600
Kapchorwa	116,550	116,500	233,050	118,530	118,210	236,740
Bukwo	111,190	115,580	226,770	113,580	118,030	231,610
Kween	124,250	125,920	250,170	126,780	128,470	255,250
Teso	2,461,590	2,480,620	4,942,210	2,515,230	2,530,390	5,045,620
Katakwi	241,940	243,850	485,790	247,490	249,010	496,500
Kumi	288,930	299,430	588,360	295,340	305,470	600,810
Soroti	270,250	271,560	541,810	276,320	277,060	553,380
Kaberaido	141,890	146,100	287,990	145,090	149,140	294,230
Amuria	268,380	270,280	538,660	274,920	276,210	551,130
Bukedea	275,180	283,260	558,440	281,280	288,980	570,260
Ngora	192,090	167,150	359,240	195,040	169,880	364,920
Serere	354,440	368,150	722,590	362,200	375,660	737,860
Kapelebyong	164,080	159,290	323,370	168,190	162,860	331,050
Kalaki	152,070	154,580	306,650	155,530	157,780	313,310
Soroti City	112,340	116,970	229,310	113,830	118,340	232,170
Karamoja	1,335,680	1,402,300	2,737,980	1,362,550	1,429,720	2,792,270
Kotido	203,010	215,610	418,620	207,540	220,020	427,560

Table 5 CtnD: Midyear District Population projections (2049-2050)

District	2049			2050		
	Male	Female	Total	Male	Female	Total
Moroto	95,940	108,470	204,410	98,160	110,770	208,930
Nakapiripirit	119,590	116,010	235,600	122,520	118,710	241,230
Abim	130,820	137,810	268,630	133,310	140,240	273,550
Kaabong	197,090	216,790	413,880	200,490	220,580	421,070
Amudat	177,200	182,200	359,400	180,110	185,190	365,300
Napak	193,340	194,740	388,080	197,250	198,700	395,950
Nabilatuk	126,590	131,600	258,190	129,090	134,350	263,440
Karenga	92,100	99,070	191,170	94,080	101,160	195,240
Lango	2,292,360	2,431,020	4,723,380	2,334,440	2,472,090	4,806,530
Apac	195,550	211,070	406,620	198,840	214,700	413,540
Lira	219,380	231,020	450,400	223,370	234,820	458,190
Amolatar	181,280	194,690	375,970	184,990	198,740	383,730
Dokolo	194,670	191,840	386,510	198,000	195,120	393,120
Oyam	446,980	478,220	925,200	455,780	487,010	942,790
Alebtong	249,000	264,360	513,360	253,790	268,420	522,210
Kole	272,180	296,830	569,010	277,870	302,200	580,070
Otuke	155,570	161,570	317,140	158,880	164,570	323,450
Kwania	190,310	196,890	387,200	193,580	200,230	393,810
Lira City	187,440	204,530	391,970	189,340	206,280	395,620
Acholi	1,842,380	1,909,360	3,751,740	1,874,270	1,941,100	3,815,370
Gulu	127,920	123,180	251,100	130,180	125,310	255,490
Kitgum	198,680	210,870	409,550	201,910	214,140	416,050
Pader	215,850	224,410	440,260	219,750	228,160	447,910
Amuru	224,480	232,150	456,630	228,360	236,090	464,450
Agago	276,910	289,820	566,730	282,150	295,130	577,280
Lamwo	193,410	192,340	385,750	196,680	195,310	391,990
Nwoya	225,510	232,190	457,700	230,030	236,790	466,820
Omoro	196,220	208,320	404,540	199,830	212,070	411,900
Gulu City	183,400	196,080	379,480	185,380	198,100	383,480
West Nile	2,913,210	3,023,340	5,936,550	2,964,680	3,074,090	6,038,770
Arua	137,690	151,370	289,060	140,070	153,900	293,970
Nebbi	273,500	293,290	566,790	278,770	298,530	577,300
Yumbe	781,510	775,480	1,556,990	793,770	787,930	1,581,700
Koboko	259,910	271,950	531,860	265,120	277,160	542,280
Maracha	202,380	215,790	418,170	206,090	219,360	425,450
Zombo	305,920	324,910	630,830	312,490	331,470	643,960
Pakwach	203,120	204,410	407,530	207,200	208,000	415,200
Madi-Okollo	159,900	162,140	322,040	162,800	164,990	327,790

Table 5 CtnD: Midyear District Population projections (2049-2050)

District	2049			2050		
	Male	Female	Total	Male	Female	Total
Arua City	315,730	339,100	654,830	320,250	343,460	663,710
Terego	273,550	284,900	558,450	278,120	289,290	567,410
Madi	464,530	455,090	919,620	471,290	461,290	932,580
Adjumani	259,880	257,150	517,030	264,000	260,840	524,840
Moyo	86,940	83,360	170,300	87,940	84,470	172,410
Obongi	117,710	114,580	232,290	119,350	115,980	235,330
Bunyoro	2,755,980	2,852,150	5,608,130	2,813,410	2,908,190	5,721,600
Hoima	249,260	260,090	509,350	254,650	265,400	520,050
Kibaale	250,880	253,650	504,530	256,920	259,270	516,190
Masindi	325,710	331,160	656,870	331,870	337,170	669,040
Buliisa	151,610	156,820	308,430	154,260	159,490	313,750
Kiryandongo	357,770	364,640	722,410	364,620	371,180	735,800
Kagadi	477,870	492,620	970,490	488,390	502,580	990,970
Kakumiro	443,680	466,060	909,740	453,760	476,320	930,080
Kikuube	379,590	395,350	774,940	387,620	403,290	790,910
Hoima City	119,610	131,760	251,370	121,320	133,490	254,810
Tooro	2,006,640	2,082,890	4,089,530	2,045,470	2,121,850	4,167,320
Kabarole	195,540	201,610	397,150	198,810	204,930	403,740
Kamwenge	317,080	346,280	663,360	323,530	352,980	676,510
Kyenjojo	543,260	558,620	1,101,880	554,810	569,910	1,124,720
Kyegegwa	500,640	519,760	1,020,400	511,930	530,710	1,042,640
Bunyangabu	191,840	190,240	382,080	194,770	193,430	388,200
Kitagwenda	153,100	147,520	300,620	155,250	149,790	305,040
Fort Portal City	105,180	118,860	224,040	106,370	120,100	226,470
Rwenzori	1,131,590	1,165,790	2,297,380	1,152,760	1,186,580	2,339,340
Bundibugyo	225,220	237,680	462,900	228,770	240,970	469,740
Kasese	812,480	851,110	1,663,590	829,330	867,650	1,696,980
Ntoroko	93,890	77,000	170,890	94,660	77,960	172,620
Kigezi	1,422,850	1,491,120	2,913,970	1,444,760	1,511,820	2,956,580
Kabale	224,370	261,740	486,110	228,380	265,300	493,680
Kisoro	354,280	299,920	654,200	358,520	304,930	663,450
Rukungiri	287,460	315,750	603,210	291,750	319,560	611,310
Kanungu	255,210	281,510	536,720	259,630	285,430	545,060
Rubanda	201,070	216,720	417,790	204,410	219,890	424,300
Rukiga	100,460	115,480	215,940	102,070	116,710	218,780

Table 5 CtnD: Midyear District Population projections (2049-2050)

District	2049			2050		
	Male	Female	Total	Male	Female	Total
Ankole	2,884,230	3,084,390	5,968,620	2,926,530	3,124,460	6,050,990
Bushenyi	204,030	226,570	430,600	206,490	228,780	435,270
Mbarara	130,140	141,940	272,080	131,930	143,490	275,420
Ntungamo	432,110	471,530	903,640	438,590	477,420	916,010
Ibanda	246,630	269,770	516,400	250,250	273,120	523,370
Isingiro	561,130	597,970	1,159,100	571,480	607,930	1,179,410
Kiruhura	169,770	186,610	356,380	172,320	189,440	361,760
Buhweju	140,370	136,660	277,030	142,220	138,720	280,940
Mitooma	163,680	180,390	344,070	166,030	182,280	348,310
Rubirizi	135,590	149,730	285,320	137,910	151,570	289,480
Sheema	188,030	202,760	390,790	190,600	204,830	395,430
Kazo	168,520	165,750	334,270	170,630	168,300	338,930
Rwampara	128,950	121,690	250,640	130,440	123,210	253,650
Mbarara City	215,280	233,020	448,300	217,640	235,370	453,010
National	40,755,260	41,813,340	82,568,600	41,453,290	42,503,360	83,956,650

References

- Alkema, L., Raftery, A. E., Gerland, P., Clark, S. J., Pelletier, F., Buettner, T., & Heilig, G. K. (2011). Probabilistic projections of the total fertility rate for all countries [Research Support, N.I.H., Extramural]. *Demography*, 48(3), 815-839. <https://doi.org/10.1007/s13524-011-0040-5>
- Arriaga, E. E., Johnson, P. D., & Jamison, E. (1994). *Population analysis with microcomputers* (Vol. 1. Presentation of Techniques). US Bureau of the Census.
- Azose, J. J., Ševčíková, H., & Raftery, A. E. (2024). *bayesMig: Bayesian Projection of Migration. R Package and documentation version 0.4-6.9004*. Retrieved 22 May 2024 from <https://cran.r-project.org/web/packages/bayesMig/>
- Chao, F., Gerland, P., Cook, A. R., & Alkema, L. (2019). Systematic assessment of the sex ratio at birth for all countries and estimation of national imbalances and regional reference levels. *Proceedings of the National Academy of Sciences*, 116(19), 9303-9311.
- Chao, F., Gerland, P., Cook, A. R., & Alkema, L. (2021). Global estimation and scenario-based projections of sex ratio at birth and missing female births using a Bayesian hierarchical time series mixture model. *The annals of applied statistics*, 15(3), 1499-1528.
- Feeney, G. (1995, Tuesday 14 November 1995). *The Analysis of Children Ever Born Data for Post-Reproductive Age Women* Notestein Seminar, Princeton, NJ. <http://www.gfeeney.com/presentations/1995-ceb-for-praw/1995-ceb-for-praw.pdf>
- Godwin, J., & Raftery, A. E. (2017). Bayesian projection of life expectancy accounting for the HIV/AIDS epidemic. *Demographic research*, 37(48), 1549-1610. <https://doi.org/10.4054/DemRes.2017.37.48>
- Houle, B., Muir, J., Hertog, S., Pelletier, F., Clark, S. J., & Gerland, P. (2022). Application of a Singular Value Decomposition-Based Factorization and Parsimonious-Component Model of Mortality to HIV Epidemics in Africa. PAA 2022 Annual Meeting, Atlanta, GA.
- Johnson, P., Spoorenberg, T., Hertog, S., & Gerland, P. (2022). *Method protocol for the evaluation of census population data by age and sex*. (UN Population Division, Technical Paper, Issue. https://www.un.org/development/desa/pd/sites/www.un.org.development.desa.pd/files/undesa_pd_2022_tp-methodprotocol.pdf
- Lima, E. E. C., & Monteiro da Silva, J. H. C. (2021). *fertestr: demographic tools for the assessment of fertility and parity data*. Retrieved 21 Sept. 2021 from <https://github.com/josehcms/fertestr>
- Liu, P., Ševčíková, H., & Raftery, A. E. (2023). Probabilistic Estimation and Projection of the Annual Total Fertility Rate Accounting for Past Uncertainty: A Major Update of the bayesTFR R Package. *Journal of Statistical Software*, 106(8), 1 - 36. <https://doi.org/10.18637/jss.v106.i08>
- Moultrie, T. A., Dorrington, R. E., Hill, A. G., Hill, K., Timæus, I. M., & Zaba, B. (2013). *Tools for Demographic Estimation*. International Union for the Scientific Study of Population. <http://demographicestimation.iussp.org/>
- Raftery, A. E., Alkema, L., & Gerland, P. (2014). Bayesian Population Projections for the United Nations. *Statistical science*, 29(1), 58-68. <https://doi.org/10.1214/13-STS419>
- Raftery, A. E., Chunn, J. L., Gerland, P., & Ševčíková, H. (2013). Bayesian probabilistic projections of life expectancy for all countries. *Demography*, 50(3), 777-801. <https://doi.org/10.1007/s13524-012-0193-x>
- Raftery, A. E., Lalic, N., & Gerland, P. (2014). Joint Probabilistic Projection of Female and Male Life Expectancy. *Demographic research*, 30(27), 795-822. <https://doi.org/10.4054/DemRes.2014.30.27>
- Riffe, T., Aburto, J., Alexander, M., Fennell, S., Kashnitsky, I., Pascariu, M., & Gerland, P. (2022). *DemoTools: An R package of tools for aggregate demographic analysis*. <https://timriffe.github.io/DemoTools/>
- Ryder, N. B. (1983). Cohort and period measures of changing fertility. In R. A. Bulatao, R. D. Lee, & National Research Council (U.S.). Committee on Population and Demography. Panel on Fertility Determinants. (Eds.), *Determinants of fertility in developing countries* (pp. 737-756). Academic Press.
- Schmertmann, C. P. (2014). Calibrated spline estimation of detailed fertility schedules from abridged data¹. *Revista Brasileira de Estudos de População*, 31, 291-307. https://www.scielo.br/scielo.php?pid=S0102-30982014000200004&script=sci_arttext
- Ševčíková, H., Alkema, L., Liu, P., Raftery, A. E., Fosdick, B. K., & Gerland, P. (2024). *bayesTFR: Bayesian Fertility Projection. R Package and documentation version 7.4-2.9003*. Retrieved 22 June 2024

- from <https://cran.r-project.org/web/packages/bayesTFR/>
- Ševčíková, H., Alkema, L., & Raftery, A. E. (2011). bayesTFR: An R package for probabilistic projections of the total fertility rate. *Journal of Statistical Software*, 43(1), 1-29. <https://doi.org/10.18637/jss.v043.i01>
- Ševčíková, H., Gerland, P., & Raftery, A. E. (2018). Probabilistic projection of subnational total fertility rates. *Demographic research*, 38(60), 1843-1884. <https://doi.org/10.4054/DemRes.2018.38.60>
- Ševčíková, H., Godwin, J., & Raftery, A. E. (2024). *bayesLifeHIV: Bayesian Projection of Life Expectancy with HIV. R Package and documentation version 1.1-0.9002*. Retrieved 24 March 2024 from <https://github.com/PPgp/bayesLifeHIV/>
- Ševčíková, H., Li, N., Kantorová, V., Gerland, P., & Raftery, A. E. (2016). Age-Specific Mortality and Fertility Rates for Probabilistic Population Projections. In R. Schoen (Ed.), *Dynamic Demographic Analysis* (pp. 285-310). Springer International Publishing. https://doi.org/10.1007/978-3-319-26603-9_15
- Ševčíková, H., & Raftery, A. E. (2016). bayesPop: Probabilistic Population Projections. *Journal of Statistical Software*, 75. <https://doi.org/10.18637/jss.v075.i05>
- Ševčíková, H., Raftery, A. E., & Buettner, T. (2024). *bayesPop: Probabilistic Population Projection. R Package and documentation version 10.0-1.9015*. Retrieved 28 May 2024 from <https://cran.r-project.org/web/packages/bayesPop/>
- Ševčíková, H., Raftery, A. E., & Chunn, J. L. (2024). *bayesLife: Bayesian Projection of Life Expectancy. R Package and documentation version 5.2-0.9010*. Retrieved 22 June 2024 from <https://cran.r-project.org/web/packages/bayesLife/>
- Swanson, D., & Siegel, J. S. (Eds.). (2004). *The methods and material of demography* (2nd ed.). Academic Press.
- United Nations. (1956). *Manual III: Methods for Population Projections by Sex and Age* (Vol. 25). United Nations. <https://www.un.org/en/development/desa/population/publications/manual/projection/sex-age.asp>
- United Nations. (2024). *World Population Prospects 2024: Methodology of the United Nations population estimates and projections* (UN DESA/POP/2024/DC/NO. 10). (Working Paper, Issue. https://population.un.org/wpp/assets/Files/WPP2024_Methodology-Report_Final.pdf

UGANDA BUREAU OF STATISTICS

Statistics House, Plot 9, Colville Street,

P.O. Box 7186 Kampala - Uganda

Tel: +256-414-706000

Email: ubos@ubos.org

Website: www.ubos.org



Uganda Bureau of statistics



@statisticsug